1957

KEKIONGAN

GEN

ALLEN COUNTY PUBLIC LIBRARY
3 1833 01743 2664

GENEALOGY
977.202
F77KEK
1957

Digitized by the Internet Archive
in 2011 with funding from
E-Yearbook.com

http://www.archive.org/details/kekiongan1957indi

the 1957 KEKIONGAN

of

INDIANA TECHNICAL COLLEGE

FORT WAYNE • INDIANA

- EDITOR • Richard E. Bender
- ASSISTANT EDITOR • Ronald L. Gould
- SPORTS • Robert Bryan
- PHOTOGRAPHY • Photoreflex Studio, Wolf & Dessauer; Neuman Studio; Watters Studio; Robert Gatz; Larry Shrout
- COLOR PHOTOGRAPHY • Darrow Fox, Darl Musgrove
- CLUB AND ORGANIZATIONS • Holly Young, Hal Weidner
- FACULTY ADVISOR • Mr. Darrow Fox

At the July 1st Convocation, President Keene received the keys to the ivy-covered halls from Concordia's President Herbert G. Bredemeyer.

The speeches were about the history of the Campus and the future of Indiana Technical College.

the BIG move

From the beginning—Indiana Tech has dreamed of its own campus. Now that dream is a reality. On July 1, 1957, the College formally took possession of its new home. The move to the new campus marks another milestone in the progress of Indiana Technical College. Immediately a great transformation started taking place. The old is giving way to the new! Rebuilding on the sturdy foundations of the past—the Indiana Tech campus is rising and growing into a plant of beauty and efficiency.

All these changes were made possible by the Charles A. Dana Foundation, the Fort Wayne community, and the Indiana Tech Alumni. This generosity has, not only helped to make Indiana Tech an even greater college, but has thus served the cause of free men everywhere.

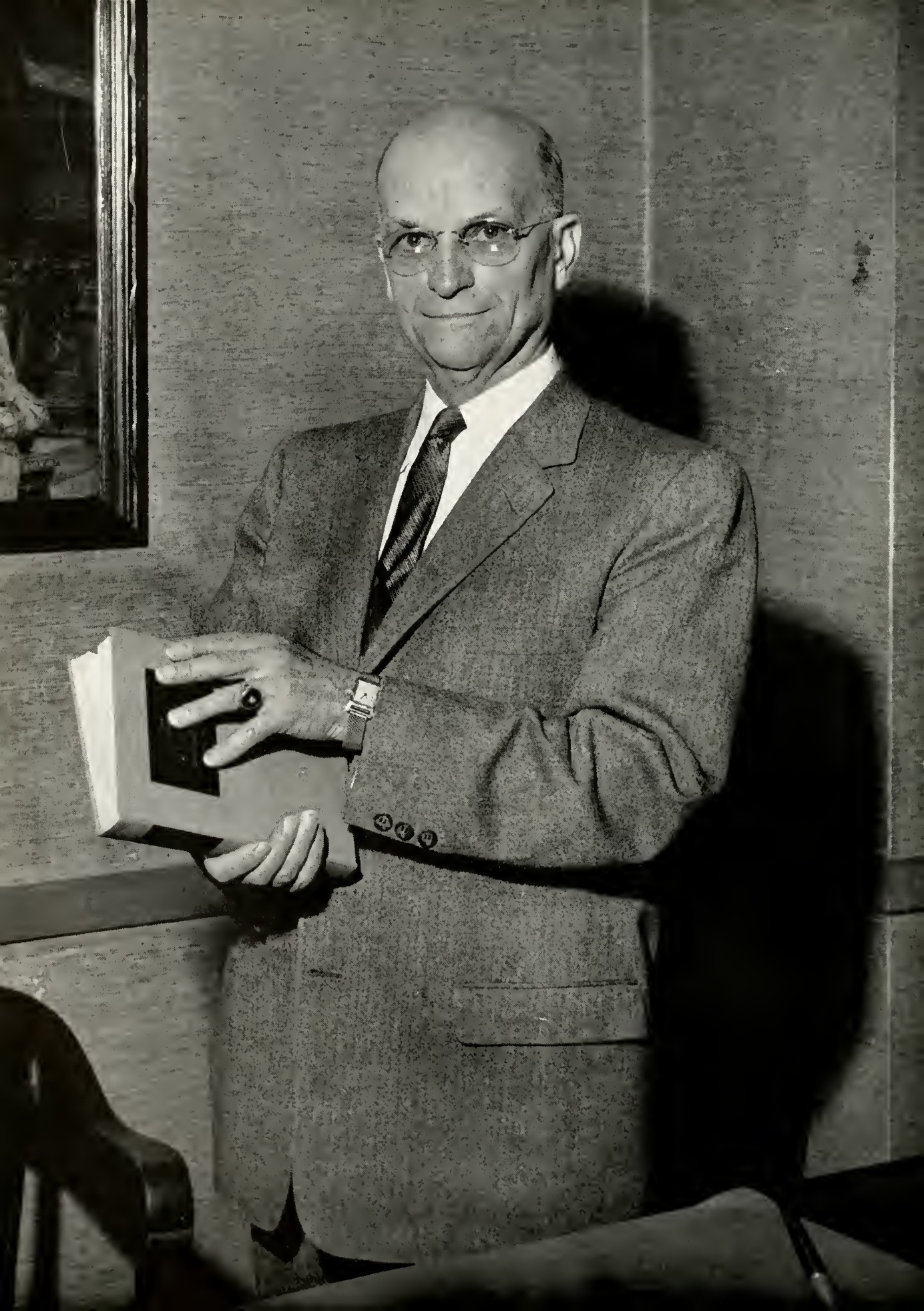

President Keene prepares to leave the old campus for the new.

"There can be no progress without change. There can be no progressive change without courageous decision. About three years ago Indiana Technical College made its decision. The new campus was purchased. On July 1, 1957, the college formally took possession, and is now proudly widening its scope of service to students, the alumni and its friends.

The future of Indiana Tech is wholly one of progress. This imposes upon Tech a great responsibility and challenge. We face the future with the full knowledge that we can achieve our goals only with the help and prayers of our loyal students, alumni and friends.

We look forward to the day when Indiana Tech will stand on the highest pinnacles of education and service.

We have made our move. We will not fail."

ARCHIE T. KEENE, *President.*

THE PRESIDENT'S MESSAGE

Mr. Overholt; Ken Sickler, Director of the Advancement Program; and President Keene discuss Tech's future.

ROBERT C. RUHL
Dean

INEZ M. PONTIUS
Registrar

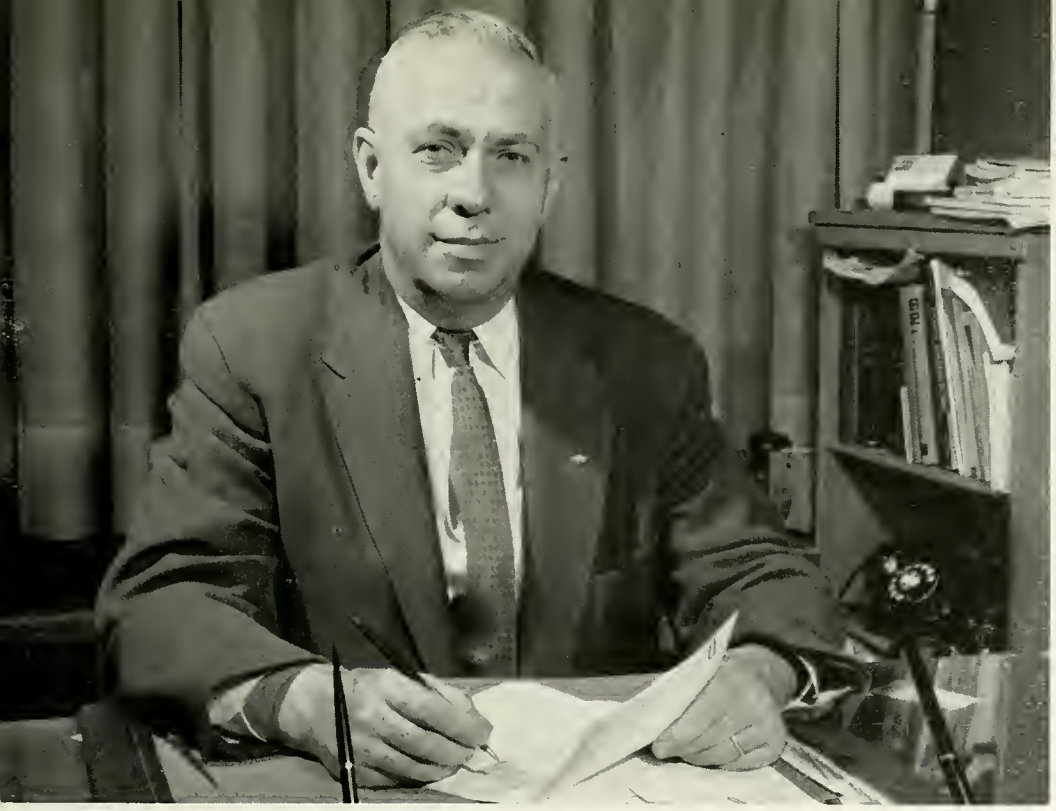

C. A. OVERHOLT
Treasurer and Business Manager

MEDFORD MAXWELL
Assistant to the President

MAC A. FUELBER
Assistant Business Manager and Director of Purchases

HERMAN A. SINEMUS
Administrative Engineer

FIRST ANNUAL ALUMNI DAYS

Registration at Headquarter's tent on campus

Alumni luncheon

PROFESSOR BENJAMIN L. DOW
Head, Aeronautical Engineering Department.

AERONAUTICAL DEPARTMENT

Aeronautical Engineering has made momentous strides in the 54 years since the first flight of heavier-than-air machines. Since the Wright Brothers first airplane to today's supersonic fighters, the aircraft industry has seen many changes. Today's aircraft designers and builders work as a team. Individual engineers concentrate their effort on small phases of the overall project, resulting in a complicated but efficient design. More and more scientific knowledge is necessary to keep pace with today's advanced aircraft. The importance of basic knowledge in the fields of mathematics, physics, and mechanics is becoming more apparent. The Aeronautical Department at Indiana Technical College strives to have the student well prepared in the basic sciences before the advanced aeronautical topics are undertaken. A graduate with a B.S. degree in Aeronautical Engineering may enter many phases of the aeronautical field. The ever increasing advances in the field of aeronautics, such as the earth satellite project, will continue to offer a challenge to the engineers of the present and future.

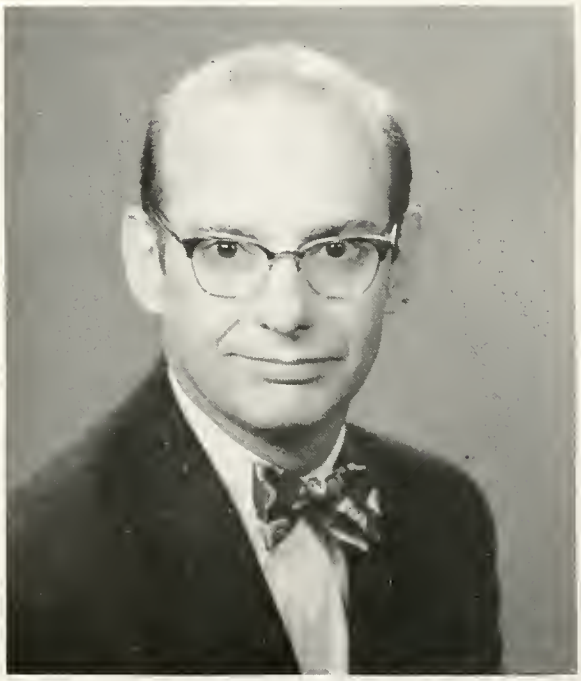

BENNETT L. KEMP
Assistant Professor

WILLIAM S. HAZZARD
Instructor

Aeronautical engineering students at work in Aero design lab.

Aero students discussing model of new wind tunnel to be installed in the new engineering laboratory building.

DR. TOD B. DIXON
Head, Chemical Engineering

CHEMICAL ENGINEERING

One of the newest branches of engineering, Chemical Engineering, has advanced rapidly. Practically all industry in some stage of processing, development, or manufacturing, must depend upon men with a knowledge of chemistry. Today there are highly specialized and diversified fields such as Gas, Metallurgical, Ceramics, and Petroleum. Because of its being the basic technology underlying the development and operation of virtually all industry, Chemical Engineering will realize even greater growth in the years to come.

JOSEPH W. CRANMER
Assistant Professor

JOHN COCHREN
Assistant Professor

Future Chemical Engineers work in Lab

Floor Plan for new Chemical Engineering Lab

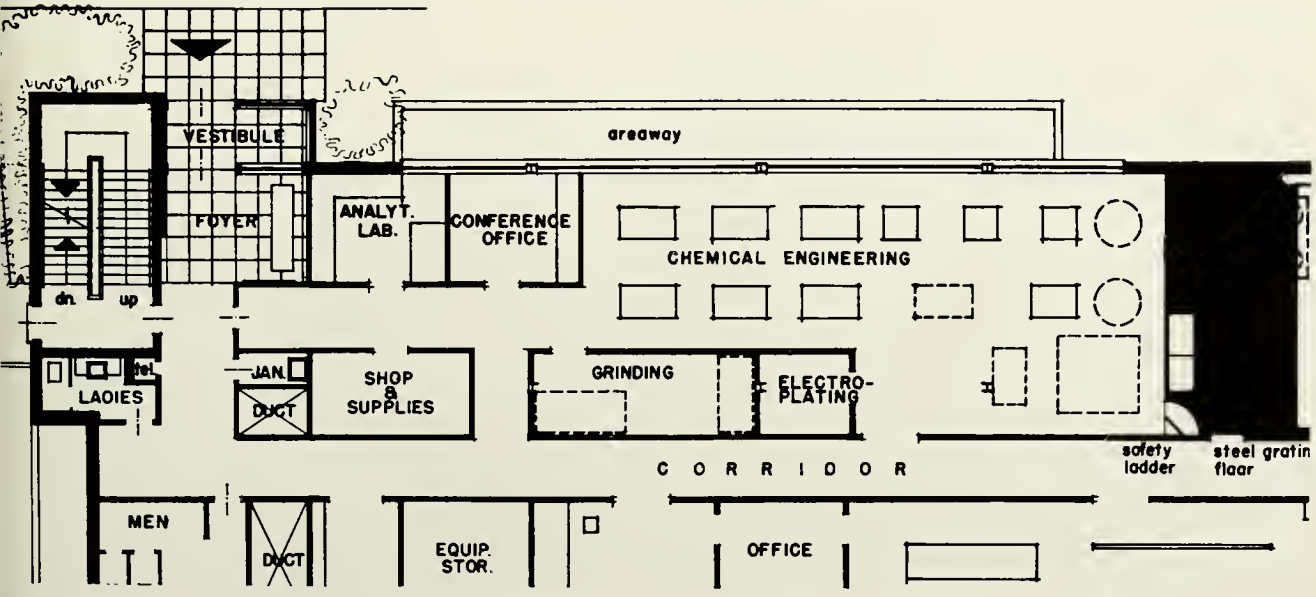

PROFESSOR ROBERT C. RUHL
Head, Civil Engineering Department

CIVIL ENGINEERING

The development in the various branches of engineering has created new problems in the design and construction of buildings, highways, airports, and other structures. The Civil Engineer is meeting the demands of our present age with new methods and ideas. Even though Civil Engineering is the oldest of the fields of engineering, it continues to grow and develop and provide opportunities for men of vision.

DON BERGER
Instructor

CHAUNCEY McANLIS
Lecturer

MELVIN H. RODENBECK
Instructor

THE WORK OF A CIVIL ENGINEER BEGINS OUTDOORS

PROFESSOR RICHARD D. DERMER
Head, Electrical Engineering Department

ELECTRICAL ENGINEERING

The increasing utilization of electrical power in this country makes immense demands on the Professional Electrical Engineer. He must know how to select, design, work out economics and production. He is the mastermind in the field of controls, as evidenced by today's automation. The skill and creative ability of the Electrical Engineer transforms theoretical knowledge into practical service to meet the challenges of the future.

JOHN WHITNEY
Assistant Professor

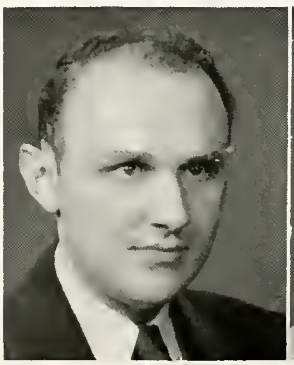

MAURICE A. SIMMONS
Assistant Professor

RONALD HUGHES
Instructor

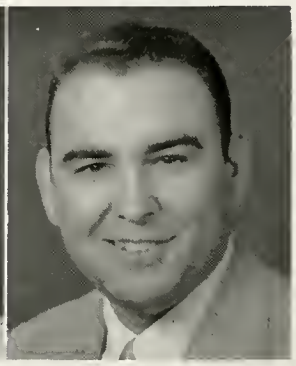

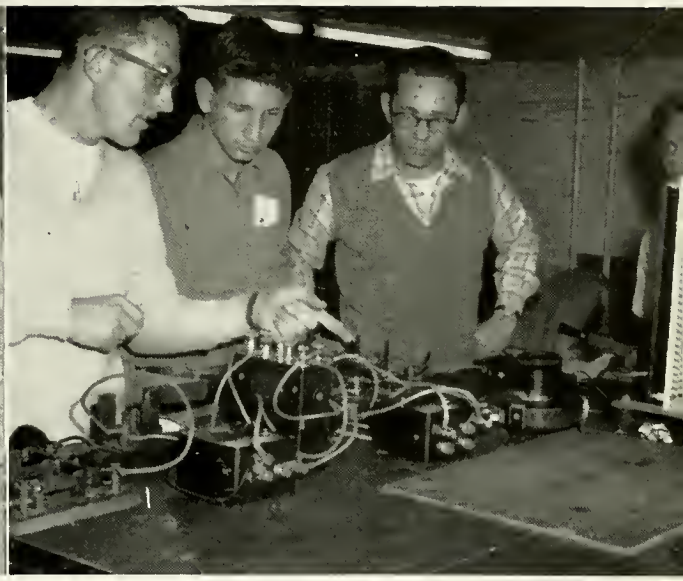

PRACTICAL APPLICATION OF ELECTRICAL THEORY IN THE LAB

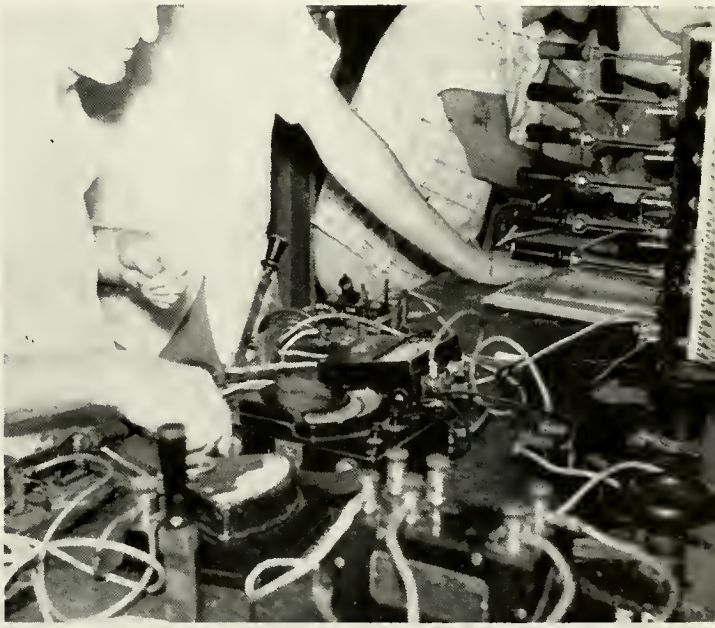

PROFESSOR RALPH S. CARSON
Head, Electronic Engineering Department

ELECTRONIC ENGINEERING

Electronic Engineering is a highly specialized branch of Electrical Engineering. The importance of electronics in industry has grown to such an extent that electronics is recognized as a field of engineering in its own right. To the Electronic Engineer is attributed outstanding development in such realms as guided missiles, radar, color television, electronic computers, radio communication, and atomic energy. The Electronic Engineering curriculum is planned to specialize a fundamental knowledge of electrical engineering to scientific application in the field of electronics.

ARTHUR R. PRICE
Assistant Professor

RAY KING
Instructor

Moving into Hansey Hall

Moving from downtown

DR. IVAN A. PLANCK
Head, Mechanical Engineering

MECHANICAL ENGINEERING

The field of Mechanical Engineering is so broad that no man can be an authority on all of its branches. Consequently, Mechanical Engineers tend to become specialists in chosen branches. Therefore, the student is given a thorough background in the basic sciences. This field is very extensive, for practically every manufactured article requires the services of mechanical engineers both in the design of the machine on which it is made and in the production of the article on those machines in the factory.

HOWARD MACKLIN
Assistant Professor

ROBERT R. MARSHALL
Assistant Professor

RALPH MILLER
Assistant Professor

FRITZ ERLER
Instructor

CLEO QUINN
Instructor

ROBERT D. SNYDER
Instructor

Thirty-three senior Mechanical Engineering students and two professors visited SURFACE COMBUSTION in Toledo October 5.

The group visited five stations set up by plant personnel to illustrate the engineering aspects of the company's operations.

Mr. C. C. Sykes explains how the company applies its engineering knowledge to automated machinery.

Mr. Bob Escott explains plant layout.

Mr. Paul Hem explains and answers questions on the air-conditioning and drying processes.

Mr. Robert Pomeroy explains and discusses combustion problems with students.

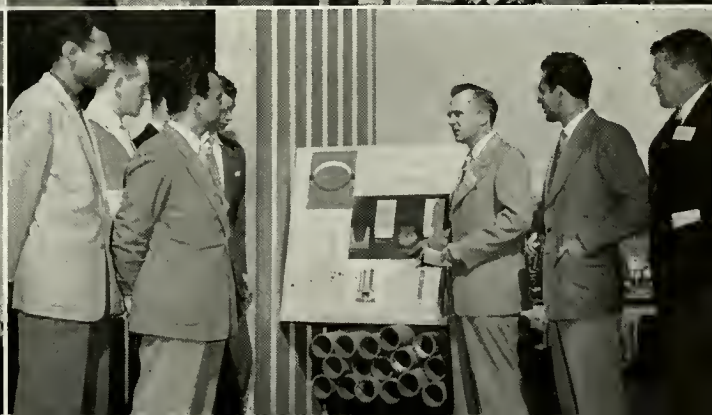

DR. WILLIAM E. DONAHUE
Head, Chemistry Department

CHEMISTRY

Chemistry is one of the fundamental sciences. important both in that it underlies all phases of modern living and in its own right as a field of employment for the several hundred thousand American chemists. Its scope includes everything from process control and analysis to the "glamor" fields of nuclear science and radioactive tracer technique. biochemical research. and organic synthesis of vital drugs. plastics. and explosives.

CHARLES D. DILTS
Lecturer

ROBERT J. SWINDELL
Instructor

IRVING J. WEINSTEIN
Assistant Professor

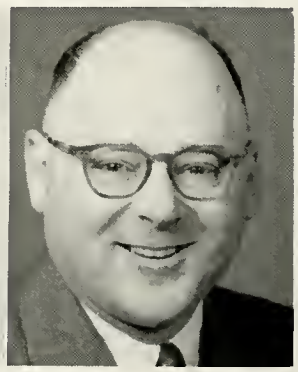

Clean-up day.

A little heat.

The book says - - - - -

Ten-drops only.

LEE F. BERNHARDT
Head, Engineering Drawing

DRAFTING

Engineering Drawing is a descriptive graphical language used by engineers and designers throughout the world to express, develop, and record their ideas and information. Men of industry have indicated that Engineering Drawing is not only important, but absolutely necessary. Students need a thorough grounding in the fundamentals of science and communication, and should be trained early in the engineering approach for the solution of problems. They must have training in space visualization: they must develop their powers of analysis and synthesis; they must be given experience in creative thinking at the start of their college work; and their abilities to develop and record ideas must be constantly challenged.

WILLIAM R. DANFORD
Lecturer

The Engineering Drawing room on the new campus is large and well lighted.

ENGINEERING PROJECTS START IN THE DRAFTING ROOM

MARY E. WEIMER
Associate Professor
Head, English Department

E N G L I S H

MARGARET HUFF
Assistant Professor
English

WILLIAM R. APPLEGATE
Lecturer, Developmental
Reading and English

MARY E. SMITH
Lecturer, English

EARL D. MAYER
Assistant Professor
English

SARA STIRLING
Lecturer, English

FLORENCE HOLMGREN
Lecturer, English

HELEN RIORDAN
Lecturer, English

DARROW FOX
Assistant Professor
Developmental Reading
and English

MATHEMATICS

In our complex society, scientific progress depends on the mathematician, the engineer, and many other scientists whose primary tool is mathematics. The Department of Mathematics offers a well rounded course for the young mathematician, as well as the essential mathematics for the engineering, physics, and chemistry students.

DR. RALPH W. YOUNG
Head Math Department

CHARLES R. CARR
Associate Professor

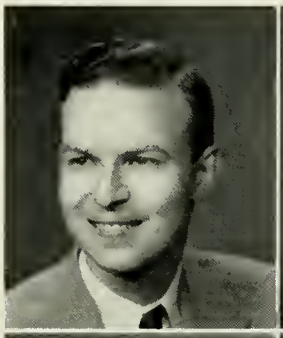

FRED H. CRONINGER
Lecturer

LEONARD R. ETTER
Assistant Professor

ROBERT G. HOEHN
Assistant Professor

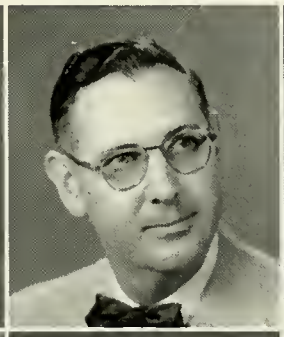

GEORGE ANNA HODGSON
Lecturer

MURRAY MENDENHALL, JR.
Assistant Professor

RADOSAV RAKETIC
Instructor

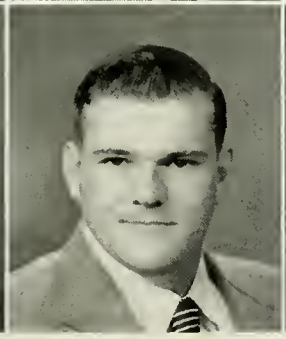

RICHARD E. SARBER
Instructor

RUTH SPREUER
Lecturer

GARVER C. WRIGHT
Assistant Professor

DR. RALPH W. YOUNG
Head, Physics Department

PHYSICS DEPARTMENT

If, as has been said, "this is the atomic age," then this is the age of physics, nuclear weapons and machines are products of the physics laboratory. Each new day finds the physicists of our nation ever widening horizons of man's knowledge. Therefore, Indiana Technical College meets the need for training in physics by offering basic and advanced courses designed to prepare a student either for direct participation in industry, or for a scientific career of the more traditional type.

DR. ELLIS E. LAWTON
Associate Professor

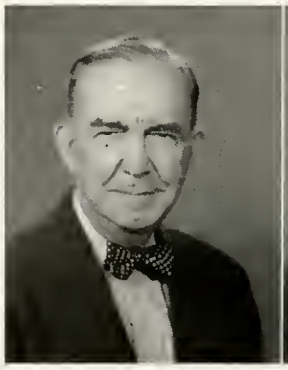

CHARLES ECKMAN, JR.
Lecturer

RALPH W. BRACHT
Assistant Professor

MEREDITH KELLOGG
Instructor

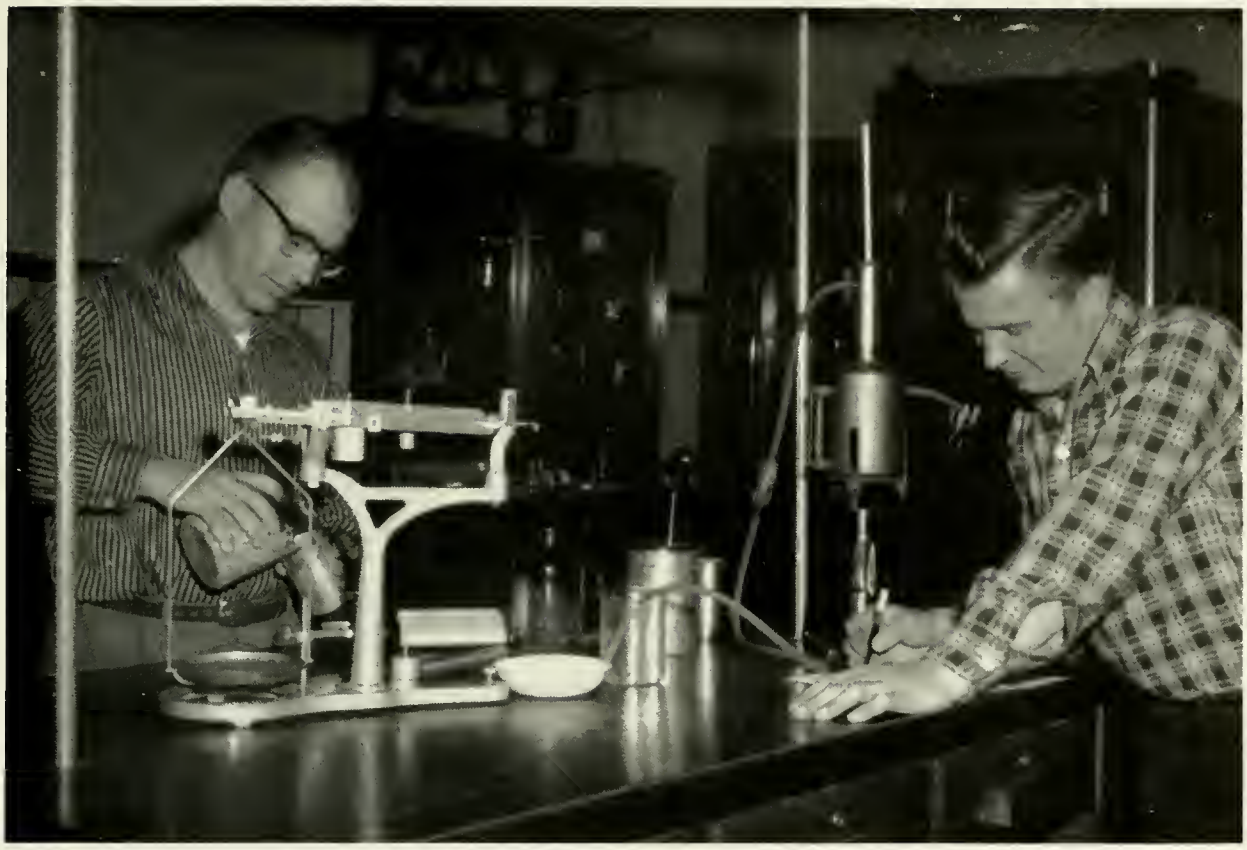

Simmering Bee-Bees?

Eyeball under strain—Wire under tension.

"Kickoff" dinner. January 29, 1957. Left to right: C. V. Sorenson, Charles A. Dana, and President Keene.

DANA BUILDING FUND DRIVE STARTS

Proposed new Engineering and Science Laboratory Building

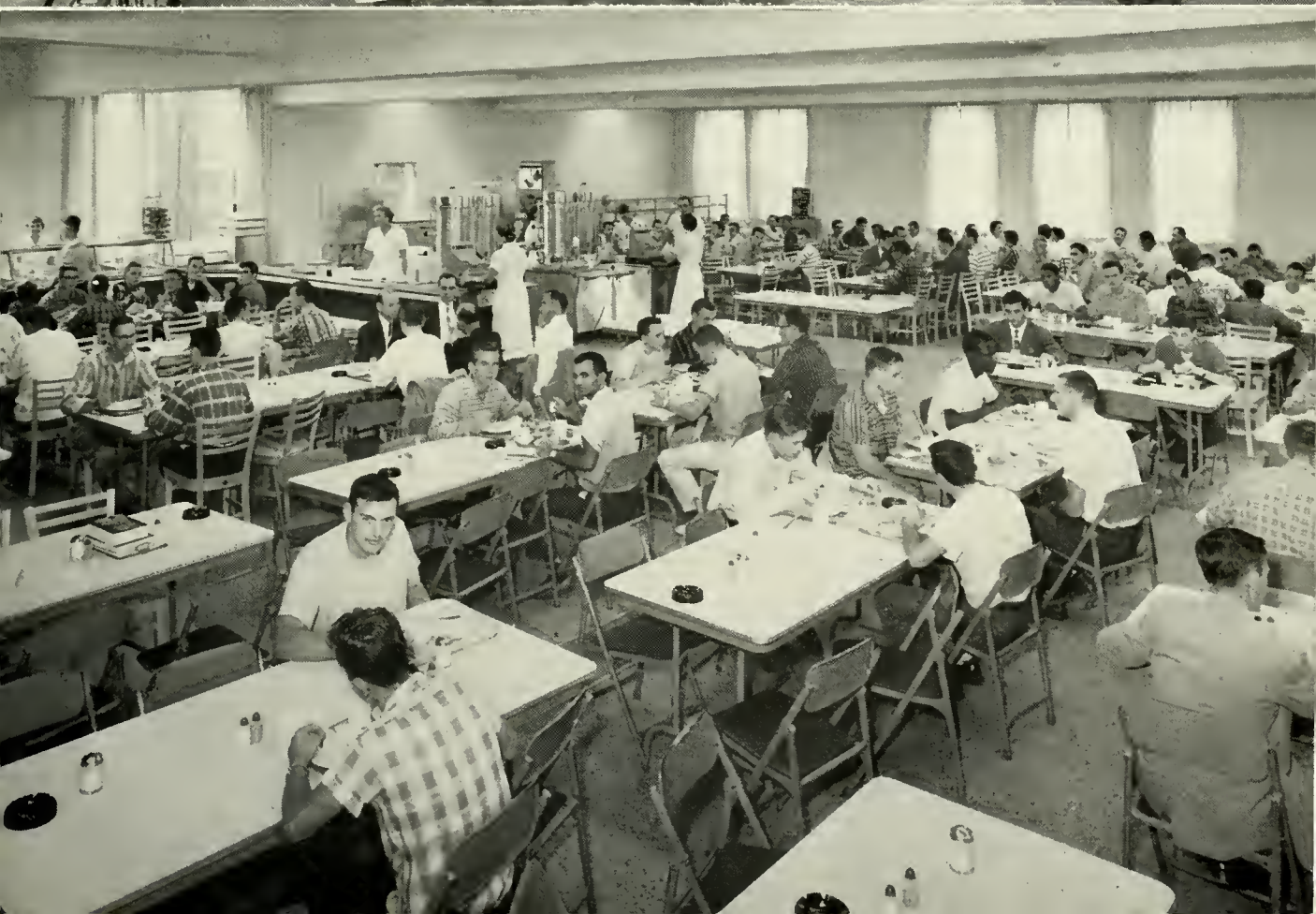

WIRT FAIRMAN
Assistant Professor, Head, Library

OUR LIBRARY

In many ways a library is like a bank—yet infinitely more valuable. The library is the common repository of all of man's ideas, inspirations, and deeds. On record here is the story of all aspects of the development of civilization. All advancement in knowledge and progress in civilization must begin here.

The great consulting room of the wise man is the library.

Mrs. Mona Turpin, Assistant Librarian

Mr. Fairman describes the operation of new Verifax machine which can make reproductions from the page of any book or magazine.

RICHARD D. DERMER
Professor, Director of Research and Development

RESEARCH, DEVELOPMENT TESTING, AND CONSULTING

Types of Research and Development work performed—Automatic electronic controls, custom test equipment to meet NEMA, ASTM, ASA specifications, analytical chemistry, electrical components, fuel analyses, mechanical components, compression, tension, strain, stress testing high-frequency heating, structural design, environmental testing, applied mathematics.

Testing a new Voltage Regulator for motor generator.

Graduates.
G R A D
formulae cal-
metric precision from
vague assumptions which are
based on debatable figures acquired from
inconclusive tests and quite incomplete
experiments, carried out with instruments
of problematic accuracy by persons of
doubtful reliability and rather dubious
mentality with particular anticipation of
disconcerting and annoying everyone out-
side of their own fraternity."
GRADUATES
GRADUATES

Sihler Hall's first residents were J. B. Sumrall, Kendall Klossner, Donald Stewart, James Reese, and Ken Paschall, Counsellor.

With the beginning of the Fall Term, one hundred and twelve students moved into Sihler Hall.

First Row:

MICHAEL E. AKAMINE, B.S.El.E.; B.S.E.E.; Ft. Wayne, Ind.

JOSE R. AZORES, B.S.El.E.; San Pablo, Philippines; E.E.S.

MAX E. BAUMGARDNES, B.S.M.E.; Yoder, Ind.; Alpha Gamma Upsilon; Student Council vice-president; Varsity Basketball, 3 yrs.; Varsity Baseball, 2 yrs.; President's List (2); Junior Class President; Senior Class President.

GEORGE K. BLUE, B.S.M.E.; San Diego, Calif.

Second Row:

RAYMOND H. BOND, B.S.E.E.; Newberry, Mich.; AIEE.

JOSEPH F. BOWERS, B.S.El.E.; Frostburg, Md.; E.E.S.; Sigma Phi Delta, Chief Engineer; Student Council, Secretary; First Assist. Editor *Technician* Staff.

DALLAS W. BREEDEN, B.S.M.E.; Barboursville, Va.; Mech. Club; Kappa Sigma Phi; S.A.E., Secretary.

JOHN F. BRENNEN, B.S.C.E.; Niagara Falls, N.Y.; Alpha Gamma Upsilon; A.C.E.; Newman Club.

Third Row:

DANNY CARTAN, B.S.E.E.; McHenry, Ill.; A.I.E.E.; Flying Club; Male Chorus.

RALPH E. CASE, B.S.E.E.; Willshire, Ohio; Sigma Phi Delta; Student Council; President's List.

RAYMOND E. CLARK, B.S.M.E.; Fremont, Ohio; A.S.M.E.; S.A.E.; Kappa Sigma Phi.

RAYMOND L. COLECHIA, B.S.M.E.; Mystic, Conn.; S.A.M.E., Treasurer; S.A.E.

FALL GRADUATES

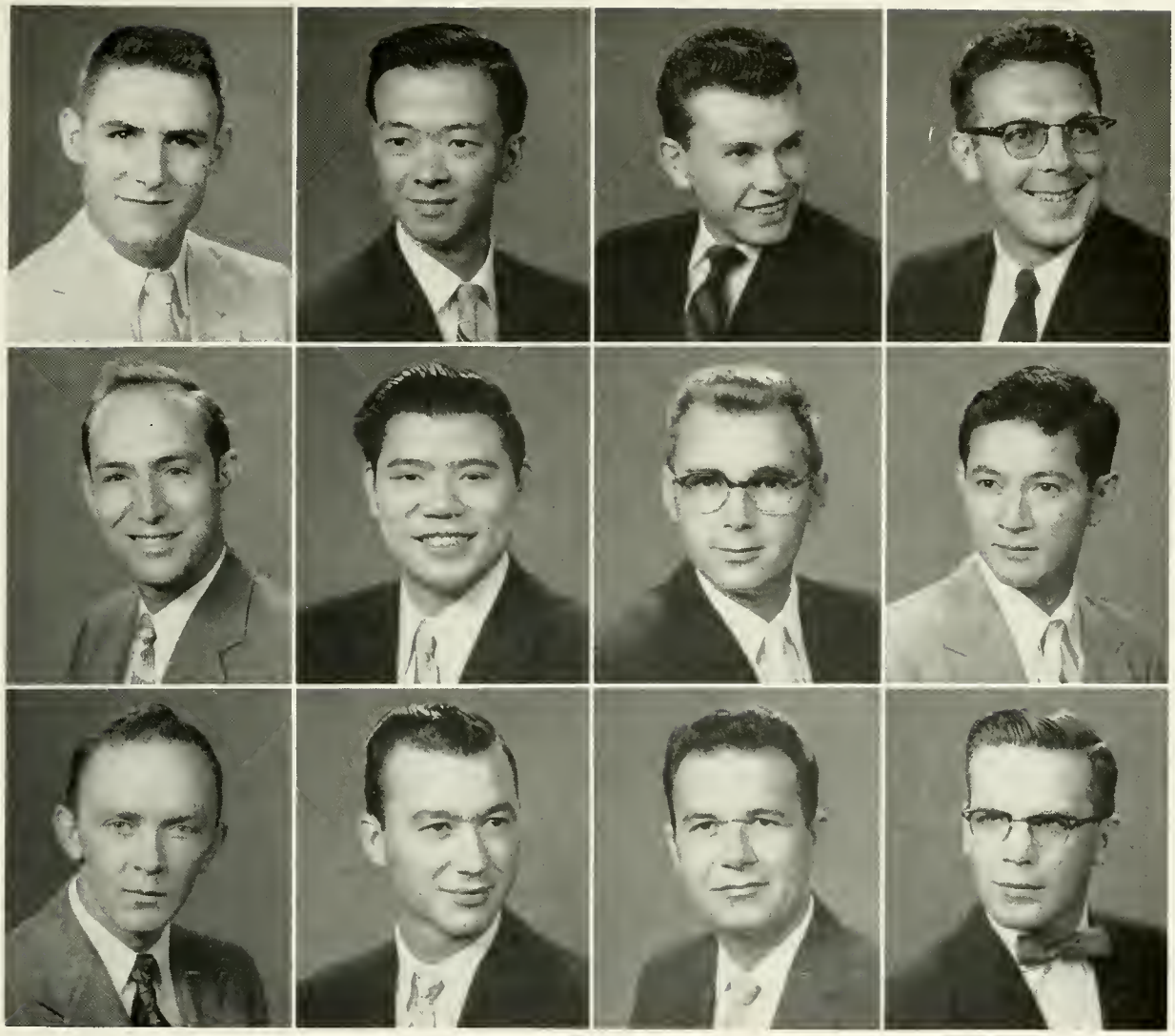

First Row:

ROBERT L. COLLARD, B.S.EL.E.; Jackson, Mich.; K.A.R.C., Treasurer; Intramural Basketball.

JOHN U. COO, B.S.C.E.; Iloilo City, Philippines; A.C.E.

JORGE DAVIN, B.S.M.E.; Mexico, D.F., Mexico; S.A.E.; Flying Club; President's List (4).

LAWRENCE J. DRANCHAK, B.S.M.E.; Scranton, Pa.; A.S.M.E., President; S.A.E.; Kappa Sigma Phi, President; Inter-Fraternity Council, Treasurer; Fencing Club; President's List (3); Open House Gen. Asst.

Second Row:

JOSEPH E. DYER, B.S.E.E.; Dullin, Ind.; President's List (1); Honor Roll (5).

DANNY Y. ENG, B.S.E.E.; B.S.EL.E.; New York City, N.Y.; A.I.E.E.; E.E.S.; S.A.E.

JOHN R. FRAZIER, B.S.M.E.; Gallipolis, Ohio; A.S.M.E.

AKIHARU FUKUNIOTO, B.S.Ae.E.; Honolulu, Oahu T.H.; I.A.S.; Iota Tau Kappa; I.A.S. Scholastic Award; Honor Roll (9).

Third Row:

JOHN GRUSHA, B.S.M.E.; Green Spring, W.Va.; A.S.M.E.; S.A.E.; Student Council; President's List (2).

PHILIP M. GUSTIN, B.S.C.E.; Antwerp, Ohio; Varsity Basketball.

RICHARD H. HART, B.S.Ae.E.; Gardena, Calif.; A.R.S.

ROGER J. HAYES, B.S.M.E.; Lancaster, Wis.; A.S.M.E.; S.A.E.; President's List (6); Iota Tau Kappa Honor Roll (1).

FALL GRADUATES

First Row:

LUIS JUAN HILGERT-PERA, B.S.El.E.; La Punta, Callao, Peru.

THOMAS T. HIRONAGA, B.S.Ae.E.; Honomu, Hawaii; I.A.S.: Bowling Club; President's List (2).

GEORGE A. HOEGLER, B.S.M.E.; Brooklyn 37, N.Y.; Alpha Gamma Upsilon; Honor Roll (2).

DALLAS J. HOLLMAN, B.S.E.E.; Ft. Wayne, Ind.

Second Row:

ROBERT C. HOLMES, Drafting Degree; Ft. Wayne, Ind.; A.S.M.E.; Bowling Club.

JAMES M. HOWELL, B.S.M.E.; Bainbridge, Ga.; A.S.M.E

HAROLD E. HUNT, B.S.El.E.; Huntington, Ind.; E.E.S., Publicity Director and Chairman: S.A.R.E.; A.E.S.: A.R.S.; Student Council: President's List (2).

WALTER J. JANKOWSKI, B.S.El.E.; B.S.E.E.; Norwich, Conn.; Sigma Phi Delta; Newman Club: Student Council (1); Intramural Softball; Bowling Club.

Third Row:

JAMES P. KENDLE, B.S.El.E.; Mishawaka, Ind.: Student Council; President's List (7); Honor Roll (3); Student Instructor for RE-101A and RE-100A.

RAY J. KING, B.S.El.E.; Montrose, Colo.; A.I.E.E.; Sigma Phi Delta; Iota Tau Kappa; Student Council (3), Treasurer (2); Male Chorus; Intramural Golf; Student Instructor—AM-41 (2).

CHARLES D. KYLER, B.S.M.E.; Clearfield, Pa.; A.S.M.E.; Flying Club, Treasurer; Manager of I.T.C. Baseball Team.

THEODORE LEGAKIS, B.S.C.E.; Brooklyn, N.Y.; S.A.M.E.: President's List (2).

FALL GRADUATES

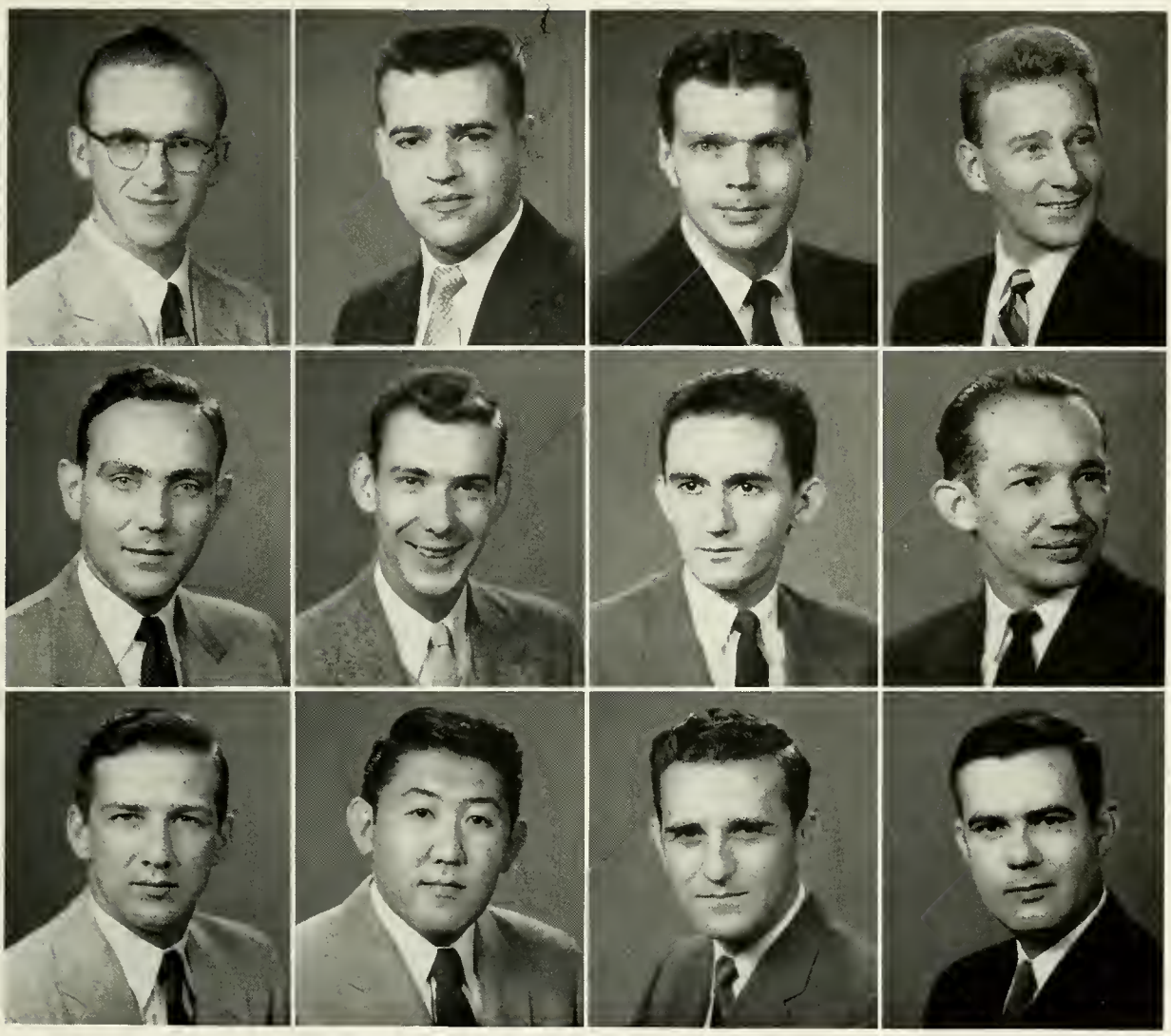

First Row:

NOEL E. LEITZMAN, B.S.Ae.E.; Ladora, Iowa; I.A.S.; Vice-Chairman; K.A.R.C., Treasurer; President's List (5); Honor Roll (2).

JOSEPH P. LIEGEY, B.S.M.E.; Karthaus, Pa.; S.A.E.; A.S.M.E.; President's List (3); Honor Roll (1); Caswell Engineering Drawing Award (2nd Prize).

JOHN J. LINEHAN, JR., B.S.E.E.; Fort Wayne, Ind.; A.I.E.E.; Kappa Sigma Phi.

HUGH G. McCANN, B.S.M.E.; Royal Oak, Mich.; *Technician* (2); Male Chorus (3); President's List (5); Student Instructor in Physics 2IA (2); Physics 3IA (1).

Second Row:

EDWARD A. MARSH, B.S.E.E.; Sidney, Ohio; A.I.E.E.; President's List (5).

CARRELL R. MARSHALL, B.S.Ch.E.; Milford, Ill.; A.C.S.; Chi Epsilon Tau; Bowling Club; Student Instructor: Ch-12A (4), CH-32 (4), Organic Chem. Lab. (4), Physical Chem. Lab. (4).

CALIXTO MEJIA-CASTRO, B.S.C.E.; Valledupar-Magdalena, Colombia, S.A.; Newman Club; Soccer; Fencing.

EDUARDO MERLANO, B.S.C.E.; Bolivar, Colombia, S.A.; A.C.E.; Newman Club.

Third Row:

RICHARD W. MOORE, B.S.E.E.; South Fork, Pa.; A.I.E.E.; President's List (5).

WALTER MURAKAMI, B.S.El.E.; B.S.E.E.; Honolulu, Hawaii; Hawaiian Club, Vice-President, Treasurer, Social Chairman; Student Council.

JOSEPH S. MURCKO, JR., B.S.E.E.; Stratford, Conn.; S.A.M.E.; President's List (7).

GEORGE E. MYERS, B.S.E.E.; Waterburg 12, Conn.; A.I.E.E.; Kappa Sigma Kappa, Treasurer; Student Council (I); Sophomore Class President; President's List (4).

FALL GRADUATES

First Row:

WALTER R. NEWLON, B.S.El.E.; Berea, W.Va.

WALTER J. NOTHAFT, B.S.M.E.; Tampa, Fla.; Mech Club; Kappa Sigma Phi; S.A.E.; President, Secretary; Intramural Baseball and Basketball; Intra-Fraternity Baseball; President's List (4).

KIERAN J. O'FARRELL, B.S.E.E.; Niagara Falls, N.Y.; A.I.E.E.; President's List (6).

WILLIS S. PRIBBLE, B.S.C.E.; Parkersburg, W.Va.; A.C.E.

Second Row:

ALWIN R. PURVINIS, B.S.El.E.; York, Pa.; A.I.E.E.; I.R.E.; President's List (1); Honor Roll (2).

FALL GRADUATES

JOHN R. QUIGLEY, B.S.M.E.; Hudson, N.Y.; A.S.M.E.; Newman Club, President; Male Chorus (8), President, Secretary; Asst. Chairman Mech. Dept. Open House.

CLEO J. QUINN, B.S.M.E.; Ft. Wayne, Ind.; A.S.M.E.; S.A.E., Treasurer; Student Council; *Technician* Staff, Sports Editor; Student Instructor: M-11 (2), Ed-11 (1).

THOMAS RAHMAN, B.S.C.E.; Long Island, N.Y.; A.C.E.; S.A.M.E., Secretary.

Third Row:

ALFRED R. RATHMELL, B.S.Ae.E.; Oakland 12, Calif.; I.A.S., Chairman; Kappa Sigma Kappa, Vice-President; Flying Club, President, Treasurer, Secretary; President's List (2); A.R.S.

GEORGE B. REGAN, B.S.M.E.; Ft. Wayne, Ind.; S.A.E.; Honor Roll (2).

GEORGE B. RILEY, B.S.C.E.; Carrollton, Ohio; A.C.E.; Student Council; President's List (5).

LUIS H. RODRIQUEZ, B.S.M.E.; Bogota, Colombia, S.A.

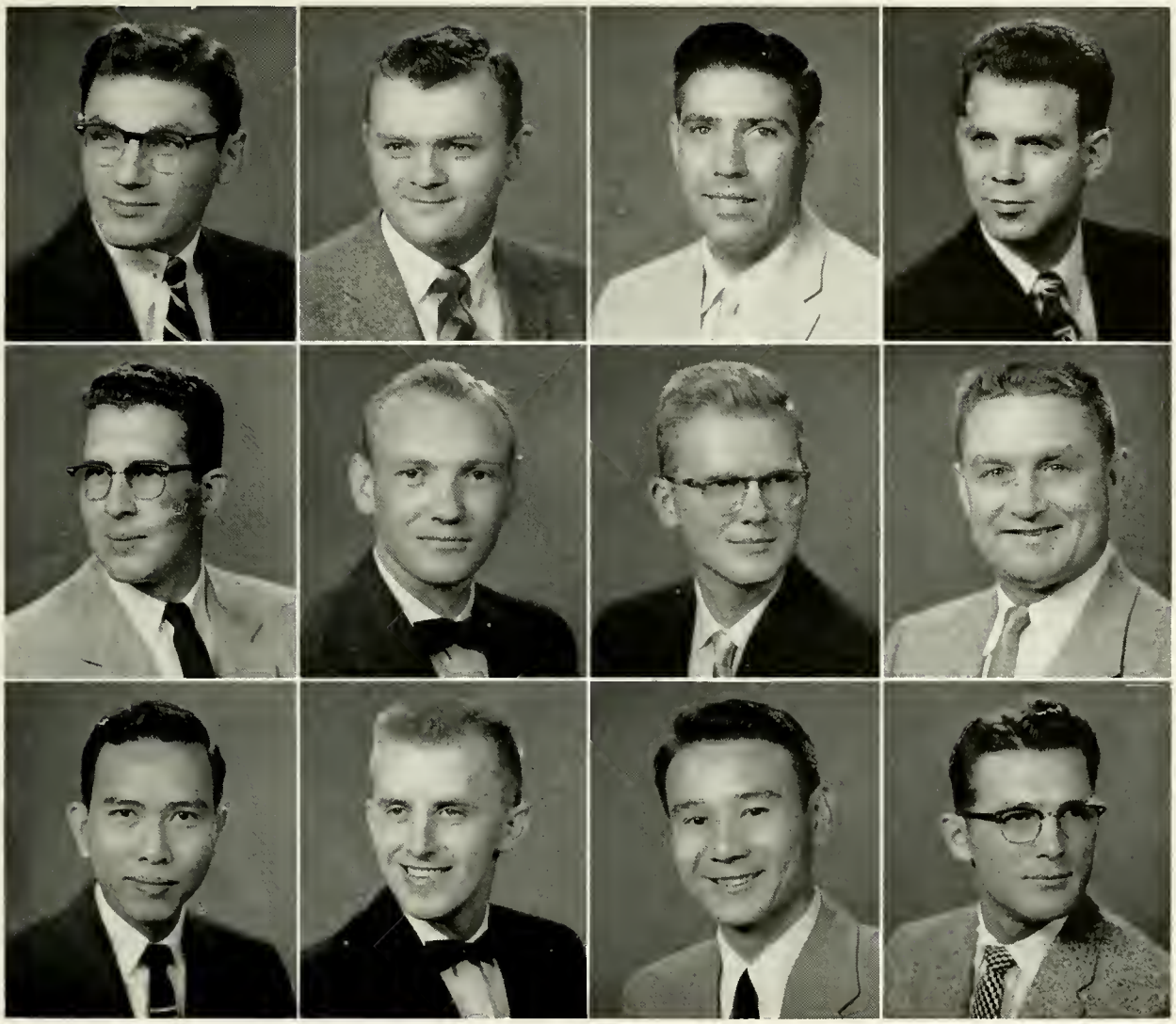

First Row:

BERNARD ROME, B.S.M.E.; Rockville Centre, N.Y.; A.S.M.E., President, Vice-President, Secretary, Treasurer; S.A.E., President; Kappa Sigma Phi, Treasurer; Student Council (2); Caswell Engineering Drawing Award; President's List (7); Student Instructor: ME-100.

DANIEL G. SMITH, B.S.El.E.; Shelocta, Pa.; E.E.S.; Flying Club.

MAURICE R. SMITH, B.S.El.E.; B.S.E.E.; Larned, Kans.; K.A.R.C., Vice-President, Publicity Chairman; E.E.S.; President's List (3).

EDWIN U. SOWERS, III; B.S.M.E.; Lebanon, Pa.; A.S.M.E.; S.A.E., President; Iota Tau Kappa; Kappa Sigma Phi; Student Council.

Second Row:

GEORGE E. SPOHR, B.S.M.E.; Ft. Wayne, Ind.; President's List (1).

GEORGE B. STEARNS, B.S.E.E.; Minot, N.D.; A.I.E.E.; Iota Tau Kappa; President's List (6).

DAVID A. STEVENSON, B.S.El.E.; Ft. Wayne, Ind.; E.E.S.; President Camera Club; *Techanician* Staff; KEKIONGAN Staff; Male Chorus; Iota Tau Kappa; President's List (9); Student Instructor: (3), EE-120.

MARION B. STULTS, B.S.El.E.; New Haven, Ind.; Sigma Phi Delta, Pledgemaster, Publications Editor; A.R.S., Secretary, Treasurer; Student Council, Secretary; *Technician* Staff; Bowling Club, President, Secretary, Team Captain; Intramural Basketball, Softball.

Third Row:

MANNUEL SY, B.S.ElE.; Ermita, Manila; Variety Soccer; President's List (4).

SEYMANSKI, WILLIAM J., B.S.C.E.; Pittsfield, Mass., Civil Club, Newman Club; President's List (5); Student Inst. CE155A.

SUEO, TANABE, B.S.M.E.; Maui, T. H.; Hawaii Club, Secretary; SAE.

TEMPLE, LOWELL DON, B.S.E.E.; Rockford, Ohio; AIEE; President Freshman Class; Vice-President Sophomore Class; I.T.K., Secretary & Treasurer; Flying Club; Student Council; Male Chorus; ITK; AGU Award; President's List (8); Honor Role (7); Student Instructor Phy. 21, 31, EE-110.

FALL GRADUATES

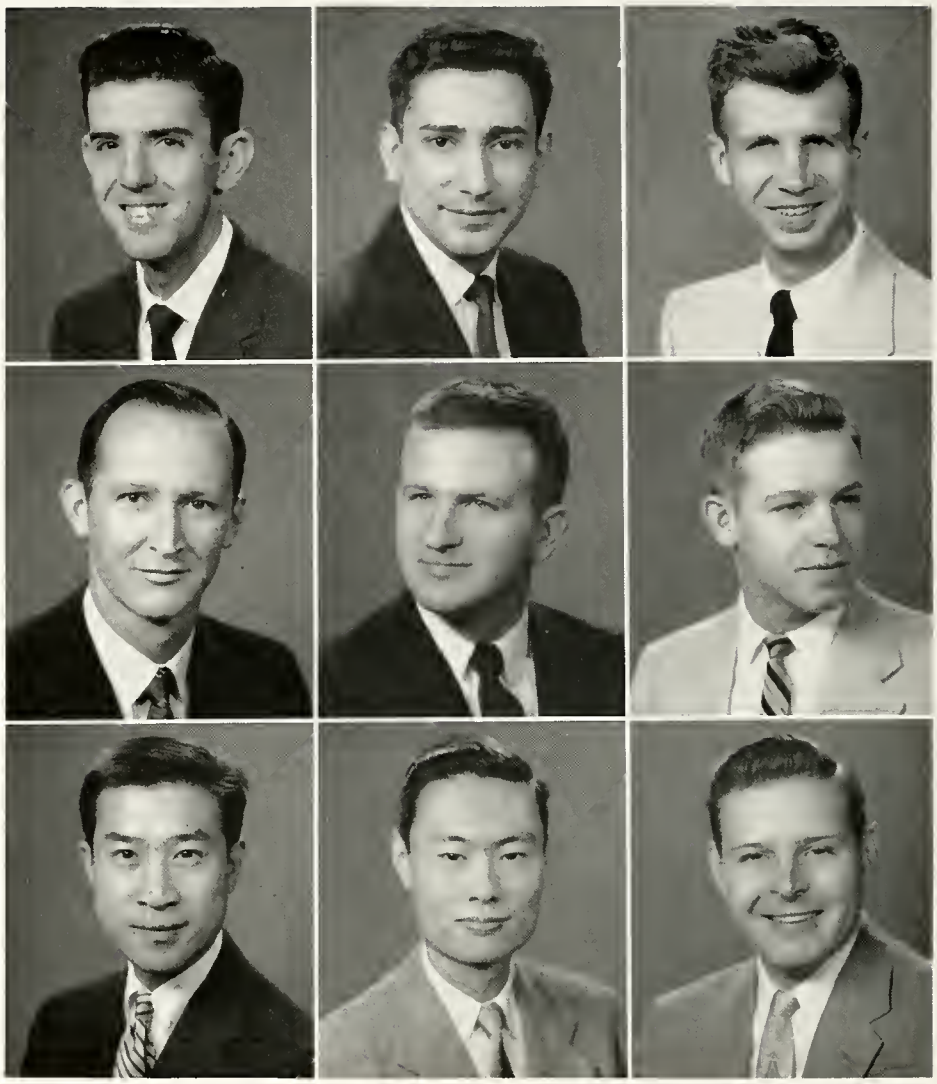

First Row:

SERGIO CARLOS TORRES, B.S.E.E.; Est. S. Paulo, Brazil, S.A.; A.I.E.E.; S.A.E.; E.E.S.; Camera Club, Vice-President; Nations United Club.

MICHAEL UGENTI, B.S.El.E.; B.S.E.E.; Long Island City, N.Y.; Kappa Sigma Kappa; President's List (3); Honor Roll (7).

DAN L. WEISS, B.S.M.E.; Appleton, Wis.; Mechanical Club; President's List (1).

Second Row:

LOTHARIO MAX WIDMER, B.S.E.E.; Sao Paulo, Brazil, S.A.; Honor Roll (3); President's List (5); Nations United Club; Soccer; Swimming.

PAUL A. WILKIE, B.S.C.E.; Ft. Wayne, Ind.; A.C.E.

DAVID RAY WILSON; B.S.C.E.; Claypool, Ind.; A.C.E.; Kappa Sigma Kappa; Student Council (4), Treasurer (1); Honor Roll (1); Open House (1955); Basketball, Intramural; Softball, Intramural.

FALL GRADUATES

Third Row:

RICHARD N. WONG, B.S.M.E.; New York, N.Y.; S.A.E.; Hawaii Club; Caswell Drawing Award (E.D.-12); President's List (4); Student Instructor, Drawing (2); Asst. Instructor, Drawing (7).

SCOTT C. YEW, B.S.M.E.; North Point, Hong Kong.

THEODORE R. ZITNEY, B.S.M.E.; Trumbull, Conn.; S.A.E.

STUDENTS NOT PICTURED

GEORGE B. FLINT, JR., B.S.E.E., B.S.El.E.; Rye, N.H.; President's List (4); Student Instructor RE-110, (2).

ANTONIO GOMES, B.S.E.E.; Ludlow, Mass.

HOWARD B. KELLNER, B.S.El.E.; Brooklyn, N.Y.

PHILIP A. KESSEL, B.S.Ae.E.; Rosedale, N.Y.; President's List (5).

MARVIN A. RUBIN, B.S.C.E.; Dallas, Texas; A.C.E.; S.A.M.E.; President's List (4); Honor Roll (1).

KNUT SYVERSON, B.S.C.E.; Parkdale, Ore.; A.C.E.; S.A.M.E.; Kappa Sigma Phi.

CARLOS H. TOBAR, B.S.C.E.; Bogota, Colombia, S.A.

First Row:

HARRY W. ALLEN, B.S.M.E.: Quincy, Ill.: A.S.M.E.: Honor Roll (2); President's List (9); Caswell Drawing Award (ED-14); Open House-Mechanical Dept.

JAN J. ANDRUSZKO, B.S.Ae.E.: Ft. Wayne, Ind.: I.A.S.: President's List (1).

ROBERT LEE BABBITT, B.S.C.E.; Plainfield, N.J.: A.C.E.: S.A.M.E.: Alpha Gamma Upsilon, Sgt. at Arms; President's List (1); Varsity Baseball; Basketball, Intramural.

ANDRES G. BACHMAN, B.S.C.E.: Bogota, Colombia, S.A.: A.C.E.; Rifle Club; Newman Club; President's List (4); Honor Roll (1).

Second Row:

NORMAN LeROY BEELER, B.S.Ae.E.; Marshall, Mo.; I.A.S., Secretary: President's List (8); Honor Roll (2).

WAYNE C. BOHANNON, B.S.Ae.E.; Louisville, Ky.; I.A.S., Secretary; President's List (3); Honor Roll (1).

JOHN W. BOLAM, B.S.E.E.; Clearwater, Fla.; A.I.E.E.; S.A.R.E.; A.R.S.: Flying Club: Bowling Club.

JOSEPH J. BOURDON, B.S.E.E.; Muskegon, Mich.

Third Row:

DALE G. BRYANT, B.S.El.E.: Batesville, Ark.; K.A.R.C.; Alpha Omega Tau, President; President's List (4).

MARIO CANEDO, B.S.Ch.E.; Cochabanba, Bolivia; A.C.S.: A.I.Ch.E.: Sigma Phi Delta; Glee Club.

PITAK CHAROENSIRI, B.S.C.E.; Royal Thai Navy, Thailand.

JAMES W. CRAIG, B.S.M.E.: Springfield, Ill.; S.A.E.; A.S.M.E.; President's List (5).

WINTER GRADUATES

First Row:

PHILI M. DAJI, B.S.Ch.E.; Karachi, Pakistan; President's List (1).

JAOQUIN A. DIAZ-GRANDAS, B.S.C.E.; Calle. Santa Martha, Colombia, S.A.

PAUL J. DONATO, B.S.C.E.; Dorchester, Mass.; S.A.M.E., President; President's List (2).

WILLIAM R. DUNKELBERGER, B.S.Ae.E.; Bristol, Pa.; I.A.S.; A.R.S.; Student Council; *Technician* Staff.

Second Row:

OTTO E. ECHEMENDIA, B.S.E.E.; Habana, Cuba.

CHARLES F. FISHER, B.S.Ae.E.; Ft. Wayne, Ind.

SIMON GARABEDIAN, B.S.E.E.; Armenian Quarter, Jerusalem; President's List (1).

RICHARD C. GREENBLATT, B.S.El.E.; Ft. Wayne, Ind.; Vice-President Freshman Class; President's List (9); Student Instructor-Physics 22A, 32A, 42A, and Physics B (4 terms).

Third Row:

GUY S. GURSKI, B.S.Ae.E.; Frankfort, N.Y.; Fencing Club, President; A.R.S.; *Technician* Staff; Fencing Team (Capt.)

FRANCISCO A. HENNESSEY, B.S.E.E.; Bogota, Colombia, S.A.; A.I.E.E.; Phi Iota Alpha (Secretary).

VERNE E. JACOBSEN, B.S.C.E.; LeRoy, Minn.; Kappa Sigma Kappa, President, Cor. Secretary; *Technician* Staff, Advertising Manager; I.F.C.; President's List (7).

HARRY J. JANZON, B.S.M.E.; Ae.E.; Brooklyn, N.Y.; S.A.E.; President's List (10); Honor Roll (9); Student Instructor, Physics, 32A and 42A.

WINTER GRADUATES

First Row:

LYNDON P. JARVIS, B.S.El.E.; Ft. Wayne, Ind.; Newman Club; President's List (2); Honor Roll (7).

NASUH AREF KHATIB, B.S.M.E.; C.E.; Damascus, Syria; A.S.M.E.; A.C.E.; Camera Club! Arab Student Club.

ALFRED KNOLL, B.S.E.E.; Morland, Kans.; Fencing Club, President; Flying Club; Fencing Team, Capt.; Male Chorus.

MAURICE E. LANDFORD, B.S.Ae.E.; Sullivan, Ohio; I.A.S., President and Treasurer; Iota Tau Kappa, Vice-President; Yearbook Staff; Intramural Sports, Golf, Softball, Basketball, Bowling; Student Council (4), Vice-President; Caswell Award (2nd Place); President's List (6); Honor Roll (9); Student Instructor AM-41, Physics Lab 22 and 32; Student Advisory Committee.

Second Row:

BUD H. LOVEJOY, B.S.E.E.; Ft. Wayne, Ind.

LARRY D. McKIBBEN, B.S.M.E.; Bradford, Ohio; A.R.S.; A.S.M.E.

ROBERT E. McMAKEN, B.S.M.E.; Louisville, Ky.; S.A.E.; Sigma Phi Delta, Historian, Treasurer; Inter-Fraternity Council, President; Student Council; Iota Tau Kappa; President's List (9); Honor Roll (4); Vice-President Freshman Class.

JOHN MACCAGINAN, B.S.C.E.; Lakeville, Conn.; S.A.M.E.

Third Row:

MARIO L. MARCHESE, B.S.M.E.; Forest Hills, N.Y.; A.S.M.E., Publicity Chairman; Sigma Phi Delta, Treasurer and Historian; S.A.E., Program Director; Intramural Softball; President's List (3); Honor Roll (1).

MARVIN M. MARSH, II, B.S.C.E.; Jackson, Mich.; A.C.E.; Sigma Phi Delta; President's List (1).

DAVID B. MARSHALL, B.S.E.E.; Des Arc, Ark.; Iota Tau Kappa; President's List (10).

ALBERT R. MARTIN, B.S.El.E.; Largo, Fla.; Iota Tau Kappa; Honor Roll (8); Student Instructor, EE-120, RE-110A, RE-150A.

WINTER GRADUATES

First Row:

ROBERT C. MATHIAS, JR., B.S.M.E.; New Tripoli, Pa.; President's List (2).

STEPHEN MELEGA, B.S.M.E.; Welland, Ontario.

DONALD MERLINO, B.S.El.E.; Atlantic City, N.J.; S.A.R.E.; Alpha Gamma Upsilon, Vice-President, House Manager; Electronic Dept.; Basketball Team, Manager; Student Instructor Ph-22A, 32A and 42A; President's List (5); A.R.S.

EUGENE C. MILLER, B.S.Ae.E.; New York, N.Y.; Intramural Basketball; President's List (1).

Second Row:

ROGER MOODY, B.S.C.E.; Wolfeboro, N.H.; A.C.E.; S.A.M.E.; President's List (1).

WINTER GRADUATES

LYELL V. MYERS, B.S.M.E.; Shelbina, Mo.; A.S.M.E.; President's List (8); Honor Roll (3).

HOMER CHARLES NEEZGER, B.S.El.E., E.E.; Vida, Mont.; S.A.R.E.; President, Secretary; Student Council (3); Senior Class President; Electronic Dept., Outstanding Student of Year 1955-56; President's List (12); Honor Roll (3); Student Instructor, RE-120A, 100, 100A, 130A.

JAMES H. O'CONNELL, B.S.R.E.; Chicago, Ill.; Iota Tau Kappa; President's List (8); Student Instructor, Math-A, 11, 21; Ph-22.

Third Row:

EDWARD A. OUDT, B.S.E.E.; Long Island, N.Y.; Kappa Sigma Phi, Sgt. at Arms; Varsity Baseball (2); Intramural Softball; Intramural Basketball; Interfraternal Softball; Bowling.

RALPH K. PARSONS, B.S.R.E.; Roseburg, Ore.

DAVID PATTERSON, B.S.Ch.E.; Canonsburg, Pa.; I.C.S.

FREDERICK A. REEVES, Drafting Diploma; Farmdale, Ohio; Flying Club.

First Row:

ROBERT W. ROGERS, B.S.El.E.; Ft. Wayne, Ind.

HOWARD E. SCHULTZ, B.S.M.E.: Douglas, Mich.; Kappa Sigma Kappa, Secretary; Intramural Basketball; Intramural Softball.

JACK J. SHUMSKY, B.S.R.E.; Manitoba, Canada: A.E.S.; Kappa Sigma Phi, Treasurer; Camera Club, Secretary, Treasurer; *Technician* Staff; KEKIONGAN Staff, Coordinator.

CALVIN R. SKEID, B.S.E.E.; Connorville, Ohio; A.I.E.E.

Second Row:

ROBERT W. SMURR, B.S.M.E.; Ladtto, Ind.; Vice-President Senior Class.

ALI SUKKARIYYAH, B.S.C.E.; Alfakiat, Baalbeck, Lebanon.

MELVIN S. TAMASHIRO, B.S.C.E.; Hawi, Hawaii; A.C.E.; Hawaiian Club; President's List (1).

SADANERI TENGAN, B.S.M.E.: Wailuka, Maui, Hawaii; A.S.M.E.; Hawaiian Club, Sgt. at Arms; President's List (1).

Third Row:

AUBREY G. THOMAS, B.S.El.E.; Gracey, Ky.; S.A.R.E.; Intramural Basketball.

THOMAS NICHOLAS, B.S.E.E.; New Rochelle, N.Y.; S.A.E.

PATRICK A. TOUTEN, B.S.El.E.; Daytona Beach, Fla.; E.E.S.; President's List (4).

EDWIN TURANSKY, B.S.M.E.: Freeport, N.Y.; Sigma Phi Delta, Secretary, Pledgemaster; S.A.E., Treasurer: Honor Roll (1); Vice-President Sophomore Class.

WINTER GRADUATES

First Row:

ROBERT ALAN VITT, B.S.El.E.; Corden, Illinois: S.A.R.E.; E.E.S.: Kekiongan Amateur Radio Club, President, Vice-President, Secretary.

GEORGE E. WEATHERFORD, B.S.C.E.; Rockwood, Tenn.; President's List (3); Student Instructor, Physics Lab.

MARK P. WERNER, B.S.Ae.E.: Springs, Pa.; I.A.S.

BLYN A. WHITTEMORE, B.S.M.E.: South Portland, Me.: S.A.M.E.

Second Row:

EUGENE F. WIEBKE, B.S.El.E.; Schenectady, N.Y.

DONALD E. WILLIAMS, B.S.E.E.; Wabash, Ind.: Alpha Gamma Upsilon, Chairman, Athletic Committee; Student Council (2); Varsity Basketball (2); President's List (2).

WILLIAM G. WINCHESTER, B.S.E.E.: Roanoke, Ind.: I.A.S.: Flying Club: A.R.S.

GUY C. WRIGHT, JR., B.S.M.E.; Clarksburg, W.Va.: A.S.M.E.

Third Row:

EVERETT YAGUD, B.S.M.E.: Baldwin, N.Y.; S.A.E., President and Vice-President; A.S.M.E., President, Vice-President and Treasurer; Camera Club; Kappa Sigma Phi; Student Council (1): Interfraternity Softball; President's List (2); Student Instructor, Tool Design.

ALFONSO YEPES, B.S.C.E.: Armenia, Colombia, South America; Phi Iota Alpha; Honor Roll (7).

ALTON A. YING, B.S.Ch.E.; Jamaica, British West Indies.

JOSEPH ZAMBITO, B.S.El.E.; Roslindale, Mass.: A.I.E.E.; Kappa Sigma Kappa, Chaplain and Treasurer; President's List (2): Interfraternity Council; Intramural Softball; Newman Club.

WINTER GRADUATES

WINTER GRADUATES

KENNETH P. ZIEGLER, B.S.M.E.; Milton, Mass.

SILVIO ZUNIGA, B.S.M.E.; Carrera, Barranquilla, Colombia

GRADUATES NOT SHOWN

PAUL L. BOWERS, B.S.M.E.; Fort Wayne, Ind.; Kappa Sigma Phi, Secretary; Instructor, ED-11, ED-12, ED-14.

KAROL ROY CHIN, Drafting; Kingston, Jamaica, B.W.I.; Rifle Club.

DICKRAN K. GARIBIAN, B.S.E.E.; B.S.El.E.; Baghdad, Iraq; Kappa Sigma Kappa; Arab Club; President's List (1).

MANUEL E. CRESPO, B.S.C.E.; La Praz, Bolivia, S.A.; A.C.E.; A.S.M.E.; President's List (1).

WILLIAM D. McINNIS, JR., B.S.Ae.E.; Henderson, N.C.; I.A.S.; President's List (4).

DANIEL F. MURPHY, B.S.Ch.E.; Ft. Wayne, Ind.; A.C.S., Treasurer; A.I.Ch.E., Treasurer; Student Council, Secretary; *Technician* Staff; President's List (4); Student Instructor, General Chemistry and Qualitative.

AH KONG SIEW, B.S.E.E. and B.S.El.E.; Malacca, Malaya; President's List (8).

ROBERT G. SIMS, B.S.E.E.; Van Wert, Ohio; A.I.E.E., Secretary; Kappa Sigma Phi.

LARS W. WERHOLM, B.S.E.E.; Worcester, Mass.; A.I.E.E.; Rifle Club; Alpha Omega Tau; Yearbook Staff; Student Instructor, Ph-31A, 2.

R. M. ZOLLER, B.S.Ae.E.; Ft. Wayne, Ind.

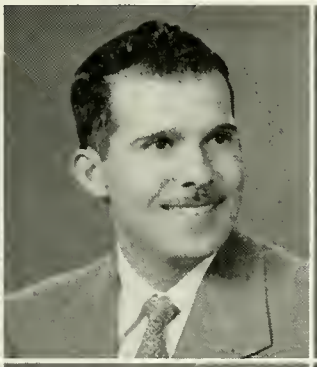

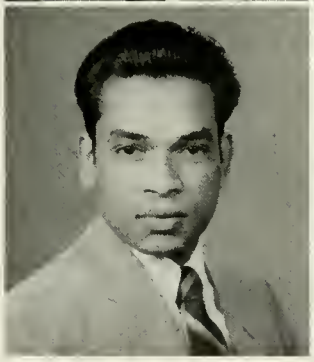

First Row:

JOHN A. ANDERSON, JR., B.S.M.E.; Fort Wayne, Ind.; Sigma Phi Delta, Secretary, Pledge Master; A.S.M.E.; Flying Club; Student Council, Vice-President; President's List (2); Open House, 1955.

JOHN A. ARIANOUTSOS, B.S.C.E.; Brooklyn, N.Y.; A.C.E.; Flying Club; S.A.M.E.; Student Instructor, ED (2); Assistant Instructor, ED (3).

JAMES R. BERTHOLD, B.S.El.E.; Churchville, N.Y.; Honor Roll (9).

NICKOLAS A. BIRBILIS, Passaic, N.J.; S.A.E.; A.I.E.E.; United Nations Club.

Second Row:

VINCENT G. BISASOR, B.S.Ch.E.; Water Lane Race Course P.O., Jamaica, British West Indies; A.C.S.; Canterbury Club; President's List (1).

RICHARD E. BOYER, B.S.M.E.; Chambersburg, Pa.; Kappa Sigma Phi, Pledgemaster; President's List (2).

JOHN CHARLES BURTON, B.S.C.E.; East Aurora, N.Y.; A.C.E.; Presidenet's List (2); Honor Roll (2).

DOYLE E. CAGLE, B.S.C.E.; Whitesboro, Texas; A.C.E., Secretary; Iota Tau Kappa; President's List (8).

SPRING GRADUATES

First Row:

CHARLES OTTO CARTER, B.S.El.E.; Fort Wayne, Ind.; A.I.E.E.; E.E.S.; *Technician* Reporter, Feature Writer, Asst. Editor, Editor: Student Advisor; Student Council.

ROBERT J. CASEY, B.S.E.E.; Long Island, N.Y.; Kappa Sigma Phi, Vice-President; Student Council (3), Secretary; Intramural Softhall, Basketball; Senior Class President.

ROBERT LEE CASTLEBERRY, JR., B.S.E.E.; Ekalaka, Mont.; A.I.E.E.; Rifle Club; Iota Tau Kappa; President's List (9).

ROBERT J. CENSAK, B.S.M.E.; Meriden, Conn.; A.S.M.E.; S.A.E.; R.A.S., Publicity Director; KEKIONGAN.

Second Row:

JOSEPH M. CHABOT, B.S.M.E.; Lewiston, Me.; A.S.M.E.; Newman Club, Treasurer; KEKIONGAN; Iota Tau Kappa; Honor Roll (9).

DONALD ALLEN COPENHAVER, B.S.M.E.; Coshocton, Ohio; A.S.M.E.; Alpha Gamma Upsilon, President, Sgt. at Arms.

ALEJANDRO CORREA, B.S.C.E.; Medellin, Colombia; Honor Roll (1).

KAROLY CSIKOS, JR., B.S. El.E.; Cleveland, Ohio; S.A.R.E.; A.E.S.; President's List (2).

Third Row:

EUGENE ALTON DAVENPORT, B.S.Ch.E.; Northville, N.Y.; Tennis Team, 1956, 1957.

RICHARD E. DAWLEY, B.S.E.E.; Hope, R.I.; A.R.S.; Iota Tau Kappa; Student Council.

JACK A. DEAN, B.S.El.E.; Reedsville, Pa.; Alpha Gamma Upsilon.

CHRISTOPHER J. DE CARLO, B.S.M.E.

SPRING GRADUATES

First Row:

RONALD K. DEWALT, B.S.Ch.E.; East Liverpool, Ohio; A.C.S.; Chi Epsilon Tau; A.R.S.; Bowling Club; Varsity Baseball and Basketball; Intramural Softball and Basketball.

CHESTER W. DURNIN, B.S.E.E.; New Britain, Conn.; A.I.E.E.

DANIEL T. DWYER, B.S.El.E.; Quincy, Mass.

JULIUS B. ELLIS, B.S.El.E.; Wildwood, Fla.; A.E.S.; A.I.E.E.; President's List (5).

Second Row:

LAURENCE E. ENGLER, B.S.M.E.; Tacoma, Wash.; A.S.M.E.; Rifle Club.

RICHARD M. ERICKSON, B.S.Ae.E.; Duluth, Minn.; I.A.S.; Student Council; Inter-Fraternity Softball; Intramural Softball and Basketball.

FRANCISCO ESTEVEZ, B.S.M.E.; Habana, Cuba.

THOMAS E. FISCUS, B.S.E.E.; Aliquippa, Pa.; A.I.E.E.; President's List (9).

Third Row:

ANTHONY J. FREELAND, B.S.C.E.; Fowler, Ind.; A.C.E.; Junior Class Secretary.

RICHARD J. FRENCH, B.S.Ch.E.; Payne, Ohio; A.C.S.; A.I.C.E.; Sigma Phi Delta; Student Council; President's List (3); Student Instructor, Chem 12, Chem 32, Chem 164 (5).

ALAN R. GAUL, B.S.E.E.; Belfast, Me.; Kappa Sigma Phi; Bowling Club.

MACK H. GLAZIER, JR., B.S.M.E.; St. Petersburg, Fla.

SPRING GRADUATES

First Row:

HERMAN GOLDENBAGEN, B.S.M.E.; Columbus, Ohio; A.S.M.E.; Iota Tau Kappa; President's List (8); Honor Roll (6); Junior Class Secretary and Treasurer.

DARIO A. GOMEZ, B.S.C.E.; Colombia, S.A.; A.C.E.; S.A.M.E.; President's List (2); Honor Roll (2).

WILLIAM H. GUY, B.S.C.E.; Wilmington, N.C.; A.C.E., Vice-President and Treasurer; Junior Class President; Student Council (2).

JAMES R. HAUSFELD, B.S.El.E.; Coldwater, Ohio; S.A.R.E.; President's List (7); Honor Roll (3).

Second Row:

PAUL D. HERALD, B.S.C.E.; Princeton, W.Va.; A.C.E., Treasurer.

DAVID B. HODGE, B.S.E.E.; Ft. Wayne, Ind.

STEPHEN E. HOLLICH, B.S.E.E.; Ft. Wayne, Ind.; A.I.E.E.; I.R.E.; Honor Roll (5).

JERRY HOLSINGER, B.S.El.E.; New Haven, Ind.; President's List (5).

Third Row:

ROGER W. HULTHEN, B.S.E.E.; Tiffin, Ohio; President's List (2).

DWIGHT W. HUNTER, B.S.M.E.; Orofino, Idaho; Flying Club, Treasurer; Kekiongan Staff.

ADAM M. JANOTIK, B.S.M.E.; Ft. Wayne, Ind.; Iota Tau Kappa; Caswell Award for E.D.-14; President's List (9); Honor Roll (8); Student Instructor: AM-41 (2), AM-51 (3).

KURT F. JEPSEN, B.S.M.E.; Hamburg, Germany; A.S.M.E.; S.A.E.; Student Council; President's List (10); Student Instructor: Machine Tool Lab (100, 105), Math 21.

SPRING GRADUATES

First Row:

BOBBY D. JOHNSON, B.S.El.E.; Lufkin, Texas; S.A.R.E.; President's List (6).

ROBERT T. JONES, B.S.M.E.; Llewelelyn, Pa.; Sigma Phi Delta, Secretary; Bowling Club, Secretary; Caswell Award; President's List (3).

MICHAEL KATANIK, B.S.Ae.E.; Cleveland 27, Ohio; I.A.S.; Intramural Basketball; Fencing; A.R.S.

RAY J. KING, B.S.El.E.; Montrose, Colo.; A.I.E.E.; Sigma Phi Delta; Student Council (3), Treasurer; Male Chorus (2); Iota Tau Kappa; President's List (11); Student Instructor; AM 41 (2), EE 165 (1), EE 190 (1); Intramural Golf.

Second Row:

JAMES R. KIRKHOFF, B.S.M.E.; Ft. Wayne, Ind.; A.S.M.E.; A.R.S.; Iota Tau Kappa (8), Secretary and Treasurer; President's List (9); Student Instructor: Ph 22 (3).

RICHARD A. KOBLE, B.S.M.E.; New York 54, N.Y.

ARDELL B. KYLER, B.S.E.E.; Clearfield, Pa.; Honor Roll (1); President's List (6).

ELWOOD R. LAAKSO, B.S.E.E.; Duluth, Minn.; A.I.E.E., Chairman, Vice-Chairman, Treasurer, Secretary; A.E.S., Treasurer; Sigma Phi Delta; Student Council, Treasurer; *Technician* Staff; Intramural Basketball, Softball and Golf; Honor Roll (2); President's List (4).

Third Row:

JAMES H. LAMB, B.S.M.E.; Dallas, Texas.

JAMES C. LINDSEY, B.S.El.E.; Westfield, N.Y.; E.E.S.; President's List (2); Honor Roll (7).

PETER N. MALECKAS, B.S.El.E.; Kearny, N.J.; A.E.S., Secretary; E.E.S.; S.A.R.E.; Newman Club.

RALPH E. MANGES, B.S.M.E.; Ft. Wayne, Ind.

SPRING GRADUATES

First Row:

RICHARD F. MANN, B.S.E.E.; Franklin Square, N.Y.; Sigma Phi Delta, Treasurer, Pledgemaster; Student Council; Bowling Club; Interfraternity Softball; President's List (1).

RALPH E. MARCHIONDA, JR., B.S.El.E.; Johnson 9, R.I.; A.I.E.E.; Kappa Sigma Phi, President; Newman Club; Student Council; Interfraternity Council, President; Senior Class Vice-President; President's List (1); Student Instructor: Physics 21A.

ERNEST A. MARTH, B.S.C.E.; Palmer, Alaska; A.C.E.; Kappa Sigma Phi; President's List (2); Flying Club, Secretary.

EUGENE MAUER, B.S.El.E.; Trumbull, Conn.; E.E.S.: A.E.S

Second Row:

GERALD W. MILLER, B.S.E.E.; Freeport, Ill.; President's List (3).

SPRING GRADUATES

CURBY R. MURTLAND, B.S.M.E.; Kittanning, Pa.; A.S.M.E., Secretary, Treasurer, Vice-President; Sigma Phi Delta, Secretary; Student Council, Corresponding Secretary, President; *Technician* Staff; Iota Tau Kappa; President's List (10); Student Instructor Ph-A & B, Ph-22 (2), AM-41; Sophomore Class President.

CLARENCE A. NAYONIS, B.S.Ch.E.; Rockford, Ill.; A.C.S.; Chi Epsilon Tau, Treasurer; Student Council; Varsity Baseball; Intramural Basketball, Softball; Bowling Club.

ANTHONY NESTO, B.S.El.E.; Dorchester, Mass.; Kappa Sigma Kappa, President.

Third Row:

EDWARD M. NORENA, B.S.El.E.; Bogota, Colombia, S.A.

CLARENCE N. OHASHI, B.S.M.E.; Haiku, Maui T.H.; S.A.E.; A.S.M.E.; Hawaiian Club; Bowling Club; President's List (6); Asst. Instructor: ED-13 (3).

EDUARDO A. PARRO, B.S.C.E.; Barquisimeto, Venezuela, S.A.; Soccer Team; President's List (1); Honor Roll (1).

WIN PE, B.S.C.E.; Minbu, Burma; President's List (1).

First Row:

DAVID PETERSEN, B.S.El.E.; Plainwell, Mich.; President's List (7).

RALPH E. PETERSON, B.S.El.E.; Minneapolis, Minn.

RICHARD E. PFEIFER, B.S.E.E.; Belleville, Ill.; A.I.E.E.; Bowling Club, Vice-President; Sigma Phi Delta, President, Vice-President, Corresponding Secretary; Student Council, President, Vice-President; IFC; President's List (5); Intramural Golf, Team Captain.

REX E. PIERSON, JR., B.S.Ae.E.; Upper Lake, Calif.; I.A.S., Secretary Treasurer; Flying Club, Safety Officer; Student Council; *Technician* Staff, Asst. Editor; Intramural Softball; A.R.S.; Student Instructor: Ph-22 and 32 (2).

Second Row:

RICHARD L. PITCHFORD, B.S.M.E.; Jamaica, N.Y.

DARIO POSADA, B.S.M.E.; Medellin, Colombia, S.A.

TED PYLANT, B.S.El.E.; Ardmore, Okla.; A.E.S.; A.I.E.E.; President's List (6).

FABIO PESTREPO, B.S.C.E.; Medellin, Colombia, S.A.; A.C.E.; S.A.M.E.

Third Row:

PEDRO R. RODRIQUEZ, B.S.M.E.; Camaquey, Cuba; Honor Roll (1).

DONALD E. ROOT, B.S.Ae.E.; Ft. Wayne, Ind.

JAMES C. SAGNIS, JR., B.S.El.E.; Atlantic City, N.J.; Newman Club, President; Student Council; Iota Tau Kappa; President's List (8); Student Instructor: RE-110A (2), Ma-21 (1).

TEOMAN M. SARABI, B.S.C.E.; Ankara, Turkey; A.C.E.

SPRING GRADUATES

First Row:

DONALD E. SCHOFIELD, B.S.El.E.; New Haven, Ind.; Flying Club.

ROBERTO S. GAGNAIRE, B.S.M.E.; Mexico (12) D.F., Mexico.

JOSEPH J. SHECORA, B.S.El.E.; Shamokin, Pa.; Alpha Gamma Upsilon; President's List (1).

CLARENCE J. SMITH, B.S.El.E.; New Castle, Ind.; E.E.S.

Second Row:

JACK A. SMITH, B.S.El.E.; Wauseon, Ohio; A.I.E.E.; Bowling Club; A.R.C.; President's List (4); Honor Roll (1).

LAIRD W. SMITH, B.S.C.E.; Battle Creek, Mich.; A.C.E., Treasurer; Student Council; President's List (3).

GABER SOMOGYI, B.S.M.E.; Ft. Wayne, Ind.

EARL A. STANEK, B.S.M.E.; Winona, Minn.; A.S.M.E.; President's List (9); Honor Roll (9).

Third Row:

RONALD E. STRAIT, B.S.El.E.; Lynn, Ind.; President's List (4).

PAUL J. TANAKA, B.S.M.E.; Ft. Wayne, Ind.; A.S.M.E.; Hawaiian Club; President's List (3).

THOMAS A. TOMAINE, B.S.Ae.E.; Carbondale, Pa.; I.A.S.; Treasurer; A.R.S.

SALVADOR A. TUESCA, B.S.M.E.; Barranquilla, Colombia, S.A.; Soccer Team; Honor Roll (2).

SPRING GRADUATES

First Row:

ADOLF VARTANIAN, B.S.M.E.; Long Island, N.Y.; A.S.E.; Weightlifting Club; Swimming Team; President's List (3).

CLIFFORD S. WECHSLER, B.S.El.E.; Huntington, Ind.

DENNIS S. WEIR, B.S.C.E.; Sidney, Mont.; A.C.W., President, Vice-President, Secretary; Honor Roll (2); President's List (9); Student Instructor: Ph-22 Lab, Ph-32 Lab.

NORMAN J. WILLIAMS, B.S.E.E.; Holgatem, Ohio; A.I.E.E., Treasurer; Student Council; President's List (7); Senior Class Secretary.

Second Row:

PAUL WILSON, B.S.Ae.E.; Ontario, Canada; I.A.S.; Kappa Sigma Kappa; Kekionga Staff; *Technician* Staff.

KENNETH S. WINDISH, B.S.El.E.; Richmond, Va.; S.A.R.E., Vice-Chairman; E.E.S., Vice-Chairman; A.E.S., Vice-Chairman.

BERNARD J. WITCZAK, B.S.M.E.; Manitowoc, Wis.; Newman Club; Student Council; Male Chorus; President's List (1); Honor Roll (3); Student Instructor: ED-11 and ED-12 (3).

IVANHOE E. YOUNG, B.S.E.E.; Tamaica, B.W.I.; A.S.M.E.

GRADUATES NOT SHOWN

JOSEPH F. CAVANAGH, B.S.El.E.; Ontario, Canada; Sigma Phi Delta; A.R.S.; Honor Roll (1); President's List (1).

FRANCISCO J. GUERRA, B.S.C.E.; Colombia, S.A.; A.C.E.

DIMITRI G. HADDAD, B.S.M.E.; Beirut, Lebanon; President's List (7).

BRIAN N. KELLER, B.S.Ch.E.; Ft. Wayne, Ind.; A.C.S.; Student Council.

LEO R. KENYON, B.S.C.E.; Cazenovia, N.Y.; A.C.E.; Kappa Sigma Kappa.

MORRES F. MADSEN, B.S.M.E.; Minneapolis, Minn.; A.S.M.E.

CHARLES F. POWELL, B.S.M.E.; Ft. Wayne, Ind.; Varsity Basketball; President's List (4).

VANIA HORMAZ, B.S.E.E.; Karachi, Pakistan; A.I.E.E.

ANTON J. ZADEL, B.S.Ae.E.; B.S.M.E.; Muskegon Heights, Mich.; I.A.S., Vice-Chairman; President's List (2); Asst. Instructor: ED-14; A.R.S.

SPRING GRADUATES

First Row:

WALTER W. APPEL, B.S.El.E.; Trenton, Ill.; A.I.E.E.; Vice-Chairman; A.E.S.; Student Council; Intramural Basketball; President's List (4); Student Instructor: RE-100A (2).

ROBERT L. APPLEBY, B.S.C.E.; Plattsmouth, Neb.; Honor Roll (3); President's List (9).

DELEVEN J. ARNOLD, B.S.M.E.; Paw Paw, Mich.; S.A.E.; A.S.M.E.; Kappa Sigma Phi; Interfraternity Council; President's List (4).

LEON BAKOW, B.S.C.E.; Philadelphia, Pa.

Second Row:

DONALD K. BERGER, B.S.C.E.; Medford Pines, N.J.; A.C.E.; S.A.M.E., President and Vice-President; Golf Team; President's List (4); Student Instructor: CE-103 (4), CE-104 (3), CE-110 (1).

WOLFRIED BLUMFELD, B.S.C.E.; Ft. Wayne, Ind.; S.A.M.E.; Volley Team.

CARL S. BODLEY, B.S.Ae.E.; La Jara, Colo.; I.A.S.; Kappa Sigma Kappa; Student Council; President's List (3); Intramural Sotfball.

JAMES E. BROCK, B.S.C.E.; Ft. Wayne, Ind.

Third Row:

SHU-KIT CHAN, B.S.C.E.; Lexington, Va.

PETER J. CHANG, B.S.E.E.; Maui, Hawaii; A.I.E.E.; Hawaiian Club; Varsity Golf; Intramural Softball.

CARROLL P. CORBETT, B.S.M.E.; Pittsburgh, Pa.; A.S.M.E.; *Technician* Staff; President's List (1); Newman Club, Secretary; Flying Club.

ALFONSE CORTES, B.S.E.E.; Bogota, Colombia, S.A.; Newman Club.

SUMMER GRADUATES

First Row:

HENRY DAVIS, JR., B.S.El.E.; Ft. Wayne, Ind.; E.E.S.; President's List (2).

WILLIAM R. DAVIS, B.S.E.E.; Wilmington, Ohio; A.I.E.E.; Alpha Omega Tau, President, Vice-President; President List (4).

JACK E. DeWITT, B.S.C.E.; Browning, Ill.; A.E.S.; A.I.E.E.; President's List (1).

RICHARD D. EDDY, B.S.E.E.; Filion, Mich.; President's List (1).

Second Row:

ROYCE F. EVANS, B.S.El.E.; Ft. Wayne, Ind.; Intramural Swimming.

AMERICO R. FALCIONI, B.S.C.E.; Archbald, Pa.; A.C.I.; A.S.M.E.; I.A.S.; Varsity Baseball; Intramural Softball; President's List (4); Honor Roll (1).

RICHARD A. FILLER, B.S.C.E.; Bethlehem, Pa.; A.C.E., President; Sigma Phi Delta; Student Council, Vice-President, Treasurer, Corresponding Secretary; Honor Roll (5); Senior Class Secretary; Intramural Softball.

ROBERT T. FITZGERALD, B.S.M.E.; Phoenix, Ariz.

Third Row:

SAMUEL L. FOLLEY, JR., B.S.E.E.; Dillsburg, Pa.; President's List (6).

RONALD D. FRYBACK, B.S.Ae.E.; Bluffton, Ind.; Flying Club; Honor Roll (1).

MERLE J. GALLAGHER, B.S.Ae.E.; Benezett, Pa.; Student Council; President's List (4).

KENNETH R. GERHARDSTEIN, B.S.E.E.; Ft. Wayne, Ind.; A.I.E.E.; A.R.S.; Honor Roll (3).

SUMMER GRADUATES

First Row:

DAVID R. GERHARDT, B.S.C.E.; Halifax, Nova Scotia, Canada; A.C.E.; S.A.M.E.; A.C.S.; KEKIONGAN Staff.

HERBERT A. GILLEN, B.S.El.E.; Lockwood, Miss.

ANTHONY J. GIORDANO, B.S.Ch.E.; Phillipsburg, N.J.; A.C.S., Treasurer; Newman Club; Student Council.

GERALD E. GOODBLOOD, B.S.Ae.E.; Fairfield, Me.; Flying Club, President.

Second Row:

JANO GROSSMAN, B.S.C.E.; Ft. Wayne, Ind.; A.S.M.,E; *Technician* Staff.

EDWARD P. GUINDON, B.S.Ch.E.; Toledo, Ohio; A.C.S., Secretary; Student Council; President's List (3); Student Instructor: Ch-12 Lab, Ch-32 Lab, Qualitative Analysis.

JONAS GUMBELEVICIUS, B.S.Ch.E.; St. Louis 6, Mo.; A.C.S.; A.I.Ch.E.; Newman Club; Ukranian Student Club; President's List (4); Student Instructor: Ch-12 Lab (4).

RALPH L. HABERSTOCK, B.S.El.E.; Toledo, Ohio; S.A.R.E., Vice-President; Sigma Phi Delta; Male Chorus (3); Camera Club; Intramural Basketball.

Third Row:

NEAL HAYASHIDA, B.S.E.E.; Honolulu, T.H.; A.I.E.E.

ROY HEDGER, JR., B.S.El.E.; Flemingsburg, Ky.; K.A.R.C.

RONALD W. HELMSTADT, B.S.C.E.; Long Island, N.Y. A.C.E.; S.A.M.E.; Student Council; President's List (5).

LEWIS B. HERR, B.S.C.E.; Millersville, Pa.; A.C.E.; S.A.M.E.; Varsity Baseball; Honor Roll (2).

SUMMER GRADUATES

First Row:

WAYNE C. HILDRETH, B.S.C.E.; Bridgeport, W.Va.; Pyramid Club: A.C.E.; Kappa Sigma Phi; President's List.

RONALD J. HOFFER, B.S.M.E.; Wausau, Wis.; Honor Roll (3).

ALBERTO HURTADO, B.S.Ch.E.; Santiago, Chile, S.A.; A.C.S., Chairman; Newman Club; Honor Roll (1); Student Instructor, Chem 12, 32, 164.

ROBERT M. JOHNSON, B.S.E.E.; Gilbert, Minn.; A.I.E.E.; Honor Roll (6).

Second Row:

JOHN W. KORPAL, B.S.E.E.; Stevens Point, Wis.; Student Council; President's List (3); Honor Roll (1); Student Instructor, Physics Lab.

CHARLES J. KWACZALA, JR., B.S.M.E.; Lancaster, N.Y.; A.R.S.; Alpha Gamma Upsilon, House Manager; President's List (2).

RICHARD D. LAMB, B.S.C.E.; Winterset, Iowa; A.C.E., Treasurer; Iota Tau Kappa; President's List (9).

BOBBIE L. LEIPOLD, B.S.El.E.; Affton, Mo.; Rifle Club; Bowling Club; Amateur Radio Club; President's List (3).

Third Row:

ARCHIE B. LOWE, B.S.C.E.; Key West, Fla.; A.C.E.; S.A.M.E.; President's List (2).

DON McCOIN, B.S.M.E.; Wolcott, Ind. S.A.E., Secretary.

HOWARD V. MAY, B.S.El.E.; Morganton, N.C.; Student Council; President's List (9).

MOHAMED A. MOHID, B.S.C.E.; Aruba, N.A.; A.C.E.; Phi Iota Alpha; A.C.E.; S.A.M.E.

SUMMER GRADUATES

First Row:

MAX K. MUIR, B.S.El.E.; Beaver, Utah.

SAM M. PATELL, B.S.C.E.; Karachi, Pakistan; Pakistan Student Association, Acting Vice-President; A.S.C.E.; Male Chorus; President's List (1); Tennis Team.

THERON J. PATTON, B.S.M.E.; Ft. Wayne, Ind.

THOMAS PAYNE, B.S.M.E.; Middlesboro, Ky.; A.S.M.E.; Sigma Phi Delta, Vice-President and Chaplain; President List (3); Interfraternity Council; Interfraternity Softball.

Second Row:

WALTER R. PFISTER, B.S.M.E.; Lead, S.D.; A.S.M.E., President, Vice-President, Secretary and Treasurer; Kappa Sigma Phi; A.S.M.E.; Softball Team; Interfraternity Softball; Assistant Instructor, Machine Shop.

SUMMER GRADUATES

DOWARD L. RUNYAN, B.S.M.E.; Marion, Ohio; A.S.M.E.; S.A.E.; President Freshman Class; Student Council; President's List (8).

WALTER J. SAPELLI, B.S.R.E.; Montevideo, Uruguay, S.A.; Soccer Team.

ROBERT W. SCOTT, JR., B.S.C.E.; Yonkers, N.Y.; A.C.E.; Alpha Gamma Upsilon, Chairman of Awards; I.T.C. Golf; Intramural Golf, Captain; Vice-President Junior Class; Student Instructor, CE-155.

Third Row:

SHAH B. TARUNKUMAR, B.S.E.E.; Bombay, India.

GLEN F. SMITH, B.S.El.E.; London, Ky.; Honor Roll (4).

GALE E. STEELE, B.S.Ch.E.; Sigel, Pa.; A.C.S., Vice-President and Treasurer; Iota Tau Kappa, Vice-Secretary and Treasurer; Bowling Club; Student Council; Intramural Softball and Basketball; Pulliam Scholarship; Honor Roll (6); President's List (2); Student Instructor, Chem 12L, 12A, 32L, 32A.

HENRY F. STERBA, B.S.E.E.; Indianapolis, Ind.; A.I.E.E.; Honor Roll (7).

First Row:

RONALD STIMPERT, B.S.M.E.; El Paso, Ill.; President's List (1).

RICHARD A. SUTTON, B.S.M.E.; Ft. Wayne, Ind.; A.S.M.E.; Alpha Gamma Upsilon, Corresponding Secretary and Sgt. at Arms; Freshman Varsity Basketball.

NORMAN SWAGLER, B.S.El.E.; Endicott, N.Y.; President's List (2).

TAMOTSU TAIRA, B.S.M.E.; Hilo, Hawaii; A.S.M.E.; Hawaiian Club, President and Vice-President; Honor Roll (2); President's List (7).

Second Row:

YASUTOSHI TAKUSHI, B.S.E.E.; Haiku Maui, Hawaii; A.I.E.E.; Hawaiian Club; Bowling Club; President's List (1).

ALFREDO E. TCHERASSI, B.S.C.E.; Barranquilla, Colombia; President's List (1).

ELDON L. TESKE, B.S.El.E.; Topeka, Kan.; E.E.S.; A.I.E.E.; Intramural Swimming.

ASAD MOHIB TAHAHABEYAH, B.S.E.E.; Blondan, Syria; A.I.E.E.; Arab Student Club, President; Soccer, Swimming.

Third Row:

JOSEPH A. TIGHE, JR., B.S.C.E.; North Bergen, N.J.; A.C.E.; Newman Club, Secretary; Yearbook Staff; President's List (1); Intramural Basketball.

JAMES R. WALL, JR., B.S.C.E.; Collinsville, Ill.; A.C.E.; S.A.M.E.

WILLIAM D. WILGUS, B.S.E.E.; Bellefontaine, Ohio.

ALAN H. WILKINS, B.S.M.E.; San Rafael, Calif.; A.S.M.E.; President's List (1).

SUMMER GRADUATES

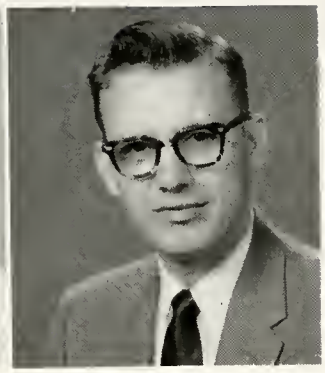

SUMMER GRADUATES

ROBERT D. YOUNGER, B.S.El.E.; Ft. Wayne, Ind.; E.E.S.; Iota Tau Kappa, President; Coolidge Award in Physics; President's List (9).

JAMES V. WILLIAMSON, B.S.El.E.; Ft. Wayne, Ind.; A.E.S., Treasurer and Vice-Chairman; President's List (2).

GRADUATES NOT SHOWN

JACK J. ALT, B.S.E.E.; Clifton Heights, Pa.; A.I.E.E.; Alpha Gamma Upsilon, Vice-President; Student Council; Interfraternity Council, President, Secretary and Treasurer; President Junior Class; Varsity Baseball; Intramural Softhall and Golf; President's List (1).

OSCAR RAMIREZ ARAMIZ, B.S.Ch.E.; San Luis Potosi, Mexico.

WALTER W. BARTLETT, B.S.El.E.; Walden, N.Y.; President's List (3); Asst. Instructor: Ma-41, Ma-71; Student Instructor: Ph-22.

JAMES B. BENDER, B.S.El.E.; Yonkers, N.Y.; Iota Tau Kappa, President; Newman Club; President's List (3).

BLAINE BROYLES, B.S.El.E.; Charleston 2, W.Va.; *Technician* Staff.

JAMES L. DAVIS, Drafting Diploma; Baltimore, Md.; A.C.E., Secretary; Newman Club; *Technicinn* Staff; Varsity Soccer.

RUSS B. DHONDY, B.S.M.E.; Bombay, India; S.A.E.; S.A.M.E.

CARL FERRANTE, B.S.Ch.E.; Los Angeles 43, Calif.; A.C.S.; A.R.S.; President's List (3).

CARL E. HAINER, B.S.El.E.; New Haven, Ind.; Honor Roll (3).

HAROLD O. HANSEN, B.S.El.E.; Kioepsvik Tysfjord, Norway; Kappa Sigma Kappa; Interfraternity Council.

BOMI D. KERAWALLA, B.S.M.E.; Bombay 14, India; S.A.E.; S.A.M.E.

JACK D. KERSTETTER, B.S.C.E.; Sterling, Ohio; A.C.E.; Iota Tau Kappa.

THOMAS M. McCARTHY, B.S.M.E.; Lima, Ohio; A.S.M.E.; Camera Club; President's List (1).

FLOYD H. MATTER, B.E.El.E.; Comfort, Texas.

RALPH OTIS ORENDORF, Drafting Diploma; Bridgeville, Del.; S.A.E.

KENNETH T. PEMBERTON, B.S.C.E.; Windsor, Ontario; Flying Club; Student Council (2); President's List (8); Honor Roll (4); Student Instructor, Ed-31, CE-151, CE-152.

MARTIN RUNGE, B.E.El.E.; Shawano, Wis.; A.E.S.; A.I.E.E.; Student Council (1); President's List (1).

CHARLES R. STOBART, B.E.El.E.; Senecaville, Ohio; A.E.S.; E.E.S.; Flying Club; President's List (3); Honor Roll (5).

KENNETH SUBLETT, B.S.El.E.; Howenwald, Tenn.; E.E.S.

JOSEPH J. SUDOL, B.S.M.E.; Paddockwood, Sask., Canada; President's List (2); Caswell Award.

ROBERT A. SUTTON, Drafting Diploma; Ft. Wayne, Ind.; Alpha Gamma Upsilon.

GEORGE SWYERS, B.S.El.E.; Rendvo, Pa.

WILLIAM H. TAYLOR, B.S.El.E.; Ft. Worth, Texas; Iota Tau Kappa, President; Golf; President's List (8); Student Instructor, EE-120L, EE-120, Ph-42, Ph32A, Ph-B, Math-21, Math-31.

LLOYD R. WADEKAMPER, B.S.Ae.E., B.S.M.E.; Napa, Calif.; A.R.S., President, Board of Directors; Student Council (4); *Technicinn* Staff; Aeronautical Dept.; Basketball Team, Manager; President's List (4).

RICHARD E. ZURBUCH, B.S.El.E.; Ft. Wayne, Ind.

Opportunity wears a smile.

THE LONG AWAITED INTERVIEW

Finally, the luxury of a choice.

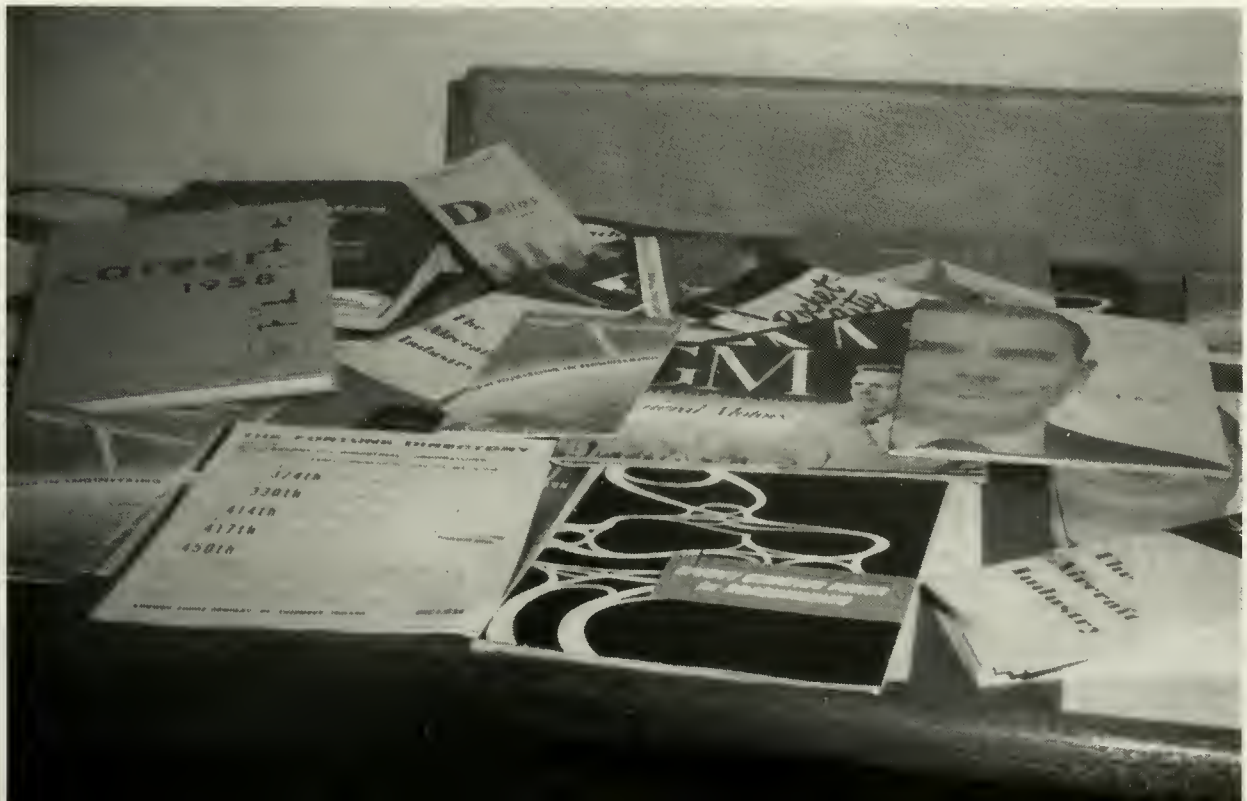

Dr. Render Tuan and Mrs. Tuan moved in with the Tech faculty family at the beginning of the Summer Term.

President Keene and Mrs. Keene moved into the President's Cottage shortly before the beginning of the Fall Term.

SPORTS

Coach Mendenhall

Tech's new coach, Murry Mendenhall, Jr., following in his father's footsteps as head of Tech's Warriors has proved in his first season that he is capable of building a winning squad. His 56-57 squad finished the season with a 12-10 record and retained possession of the Bulging Boiler.

SCHEDULE

Nov. 27	Taylor	Away
Nov. 29	Anderson	Away
Dec. 4	Findlay	Home
Dec. 7	Bliss	Home
Dec. 8	Concordia	Home
Dec. 14	Oakland City	Home
Dec. 15	Lawrence	Away
Dec. 28	Oakland City	Away
Dec. 29	Vincennes	Away
Jan. 5	Tri State	Home
Jan. 8	Manchester	Away
Jan. 12	Huntington	Away
Jan. 15	Lawrence	Home
Jan. 18	Vincennes	Home
Jan. 25	Concordia	Away
Jan. 26	Bliss	Away
Jan. 29	Anderson	Home
Feb. 8	Tri State	Away
Feb. 12	Indiana Central	Away
Feb. 16	Hanover	Away
Feb. 19	Huntington	Home

Fans

INTERCOLLEGIATE BASKETBALL

Name	Age	Ht.	Wt.	No.	Home Town	Yr. on Team	Term
Byerly, Boyd	21	6′	185	3	Ossian, Indiana	3	8
Byers, Fred	23	6′6″	200	2	Pompano, Beach, Fla.	2	6
Coffer, Wayne	25	6′6″	190	11	Oak Park, Ill.	2	5
Deeter, Joe	18	6′2″	185	10	Wabash, Ind.	1	2
Graft, Dale	21	6′3″	200	5	Ossian, Ind.	3	8
Hipsher, Jerry	18	6′3″	200	4	Wabash, Ind.	1	2
Johns, Kent	18	5′10″	170	8	Petroleum, Ind.	1	2
Mock, Larry	18	6′	165		Syracuse, N.Y.	1	2
Pelic, Ed	19	6′3″	205		Brooklyn, N.Y.	2	6
Smith, Harold	19	5′11″	161	1	Greensburg, Ind.	2	3
Summey, Bob	21	6′1″	145	0	Fort Wayne, Ind.	1	2
Stegelman, Rudy	18	6′5″	195	9	Angola, Ind.	1	2
Stephens, Earnest	22	5′10″	175	6	Houston, Texas	2	6
Watkins, Clarence	26	5′11″	175		Columbus, Ohio	1	1
Whittig, Roger	23	6′1″	170		Hudson, Ind.	1	4
Williams, Don	24	6′	185		Wabash, Ind.	2	9

Scorekeeper—Robert Rebbe
Managers—Harvey West, Gerald Blackwell
Timer—Art Price

Front Row: Kent Johns, Clarence Watkins, Earnest Stephens. Middle Row: Joe Deeter, Bob Sumney, Boyd Byerly, Don Williams, Harold Smith. Back Row: Ed Pelic, Dale Graft, Wayne Coffer, Rudy Stegelman, Jerry Hipsher.

BOYD BYERLY

RUDY STEGELMAN

KENT JOHNS

BOYD BYERLY—Guard. Age—21. Height—6′. Boyd hails from Ossian, Indiana. This is his third year with the Warriors. He was the top scorer on last year's team.

RUDY STEGELMAN—Center. Age—18. Height—6′5″. Rudy is from Angola, Indiana. This is Rudy's first season as a Warrior, but he seems to have the stuff it takes.

KENT JOHNS—Guard. Age—18. Height—5′10″. Kent is an Indiana boy, too. This is Kent's first year as part of the Tech five. The 5′10″ frame seems to be an asset rather than a handicap.

JERRY HIPSHER

DON WILLIAMS

DALE GRAFT

JERRY HIPSHER—Forward. Age—18. Height—6′3″. Jerry made his start playing basketball in high school at Wabash, Indiana. He is listed as a forward but holds the center spot down very well when needed.

DON WILLIAMS—Forward. Age—24. Height—6′. Don is another Hoosier from Wabash, Indiana. This is Don's second year with Tech. He is a real good man to have on a team as he plays good ball both on the offense and the defense.

DALE GRAFT—Forward. Age—21. Height—6′3″. Dale came to Tech from Ossian, Indiana. This is his third year on Tech's team. Dale is listed as a forward, but he plays all positions equally well.

Starting five

Score 59-60 with one second remaining

Cheerleaders and Mascot

Players

IAS BASKETBALL TEAM

Left to Right, Standing: Robert A. Wentz, Roy Prentice, Don Gangler, Donald Martin, Professor Benjamin Dow, Aeoro Dept. Head; Lloyd Wadekamper. Left to right, kneeling: Raymond Hoffman, Jerry A. Day.

INTRAMURAL BASKETBALL CHAMPS

In intramural basketball the Aeronautical Department won the championship by defeating the Electronics Department in the play-off. The Electronics Department won the first round of competition, and the Aeros the second round. The tie necessitated a playoff game which the Aeros won. Aeros were also champs for the 1955 season.

Seated, Left to Right: Bob Wentz, Roger Whittig, Jim Winters, Sam Walker, Jerry Blackwell, Harold Griswold. Standing: Bill Carroll, Sal Turano, Gene Neff, Harry Okeson, Murray-Mendenhall (Coach), Ernie Stephens, Bill Wilson, Ray Rowles.

1957 BASEBALL TEAM

Jim Winters, pitcher; Bill Wilson, catcher; Harry Okeson, infield; Gene Neff, infield.

SCHEDULE AND FINAL RESULTS

Won 6—Lost 5

Anderson	19;	Tech	18
Marion	0;	Tech	4
Huntington	2;	Tech	7
Huntington	12;	Tech	8
Manchester	7;	Tech	3
Anderson	0;	Tech	5
Huntington	3;	Tech	8
Huntington	6;	Tech	2
Manchester	2;	Tech	7
Manchester	10;	Tech	4
Tri-State	25;	Tech	19

1957 BASEBALL STATISTICS

Name	AB	H	Av.	RBI	E	Runs
Blackwell	30	14	.466	5	5	10
Stephens	39	13	.333	8	3	5
Okeason	37	13	.351	7	5	13
Neff	40	10	.250	10	2	11
Wentz	30	10	.333	11	3	11
Carroll	18	7	.388	7	0	8
Whittig	33	16	.485	14	8	6
Wilson	29	10	.344	6	2	6
Nelson	20	1	.050	3	2	5
Rowles	22	10	.454	7	3	6
Forsythe	9	1	.111	1	1	0
Walker	8	0	.000	1	1	1
Winters	10	1	.100	4	1	2
Mock	3	0	.000	0	1	0
Walsh	3	0	.000	0	1	0
Scalzo	1	0	.000	0	0	0
Turano	3	0	.000	0	0	0
Falcioni	3	1	.333	2	0	0
Frelich	1	0	.000	0	0	1
Ambrose	3	0	.000	1	0	1
Griswold	3	0	.000	0	3	0
TOTALS	345	107	.311	87	41	90

PITCHER'S RECORD

	G	W	L	In. P.
Winters	6	4	0	27
Whittig	4	1	0	22⅔
Walker	5	1	0	15⅔
Griswold	3	0	1	8⅔
Rowles	2	0	2	10
Scalzo	2	0	0	1⅔

SLUGGERS, Left to Right: Jerry Blackwell, Roger Whittig, Ray Rowles.

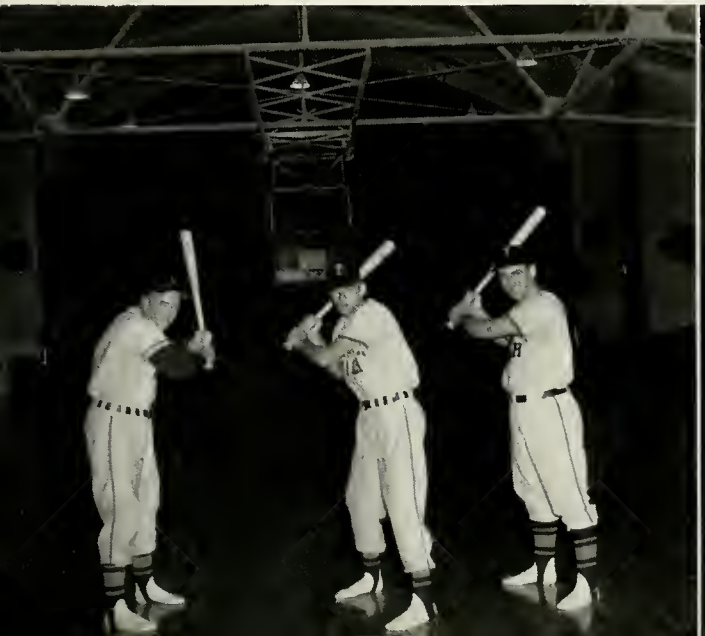

Left to Right: Sam Walker, pitcher; Bill Carroll, outfield; Bob Wentz, outfield; Harold Griswold, pitcher; Ernie Stephens, outfield.

TECH FENCERS: Front Row, left to right: G. Harper, L. Shrout, C. H. Carr, S. Grunnenkant, T. Motley. Second Row: R. Szerejko, O. Drozd, J. Webb, P. Schmitz, W. Ellison, K. Quint, and Coach Wahl.

F E N C I N G

The Fencing Club was organized with the purpose of furthering the interest of fencing. Both novices and advanced fencing students make up the club and are given expert instruction by Henry Wahl.

The entire squad is ready, willing and able to keep up the good name of Indiana Tech in athletic ability and good sportsmanlike conduct. Tech has a reputation of being good sports as well as fine athletes among the schools that they have competed with in the past.

THE COLLEGIATE GOLF TEAM

SEASON RESULTS

Tech	2:	Tri-State	8
Tech	7:	Tri-State	8
Tech	26:	Taylor	4
Tech	17;	Marian	13
Tech	22:	Taylor	8

SEASON AVERAGES

Piton	103	Taylor	89
Burger	91	Brue	82
Williams	88	Stutzman	85
Scott	100		

Team Members: Brue, Taylor, Burger, Stutzman, Scott, Pfeifer.

First Row: Robert Marshall, Marry Mendenhall, Jr., Ted Spitler, George Peterson, Richard McKenna. Second Row: William Hambrock, Richard Bender, Marion Stults, Richard Mann, Donald Gaugler, Hideo Toyama, David Segawa. Third Row: C. E. Barnum, Stanley Pushkarz, Hawthorne, James Cush, Patrick Riddle, Jim Doyle, Thomas Goebel, Jerry Okamura, Richard French. Fourth Row: Michel Grimshaw, Quinn, Richard Huff, Holly Young, Robert Julian, Ronald Gould, Richard Sarber, Thomas Sealzo, Worley, Clarence Nayonis. Last Row: Smith, Frank Wilson, Richard Barclay, William Galbraith, Clarence Ohashi, Harry Brown, Ronald DeWalt, Gale Steele, Joseph Linteau.

INTRAMURAL BOWLING

TEAM	Games	Total Pins	Avg.	Won	Lost	High 3	High 1
Hawaii	78	59919	768	48	30	2536	942
Electronics	78	55161	707	47	31	2299	880
Sigma-Phi-Delta	78	58784	753	46	32	2413	876
Electricals	78	56640	726	45	33	2388	834
Chemicals	78	54629	700	45	33	2413	854
Spares	78	56448	723	44	34	2314	870
Mechanicals	78	58099	744	41	37	2439	900
Aeronauticals	78	55414	710	40	38	2435	827
Civils	78	51239	656	40	38	2144	878
Alpha-Gamma-Upsilon	78	52723	675	34	44	2197	810
Offsprings	78	52201	669	32	46	2230	774
Faculty	78	54893	703	31	47	2385	872
Kappa-Sigma-Phi	68	46664	686	27	51	2251	819
Newman Club	78	51074	654	26	52	2163	788

Total pins bowled by league—763,888
League average per individual—141
First Round Winner—Hawaii
Second Round Winner—Mechanicals
School Champions—Mechanicals

SCHOOL CHAMPIONS

"Mechanicals"

Front Row, left to right: Richard McKenna, Harry Brown, Richard Huff. Back Row: Richard Braclay, James Cush, Michael Grimshaw.

Richard Pusti, Hospitalized, still gets awards. Ted Spitler makes presentation to Pusti.

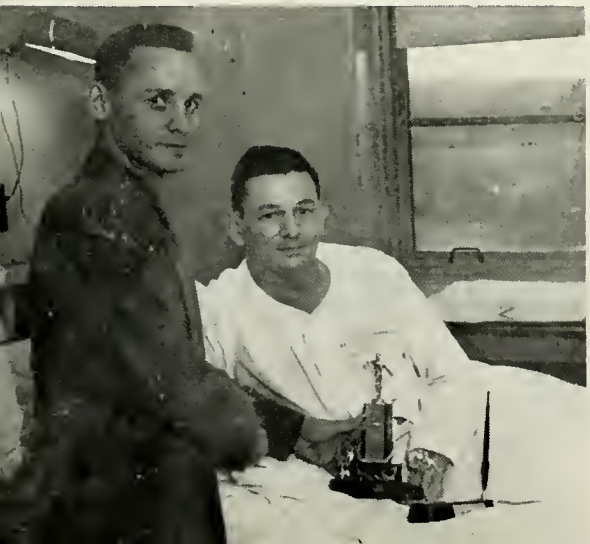

Past President's "Sportsmanship Award": Marion Stults makes presentation to Richard McKenna.

INTERCOLLEGIATE TEAM

Left to Right: Richard Huff, Richard McKenna, William Hambrock, Clarence Ohashi.

McKenna displays his form

Julian lays it down

The bowling club is probably the most popular activity at Tech during the fall and winter terms. During the past season more than 120 students participated.

The first round of the season went to the Hawaiian team, with the Mechanics topping the second round. The Mechanicals then won the pay-off to become the school champions.

Bender shoots for a strike

"RUNNERS UP" HAWAIIANS

Left to Right: Hideo Toyama, David Segawa, Clareace Ohashi, Jerry Okamura.

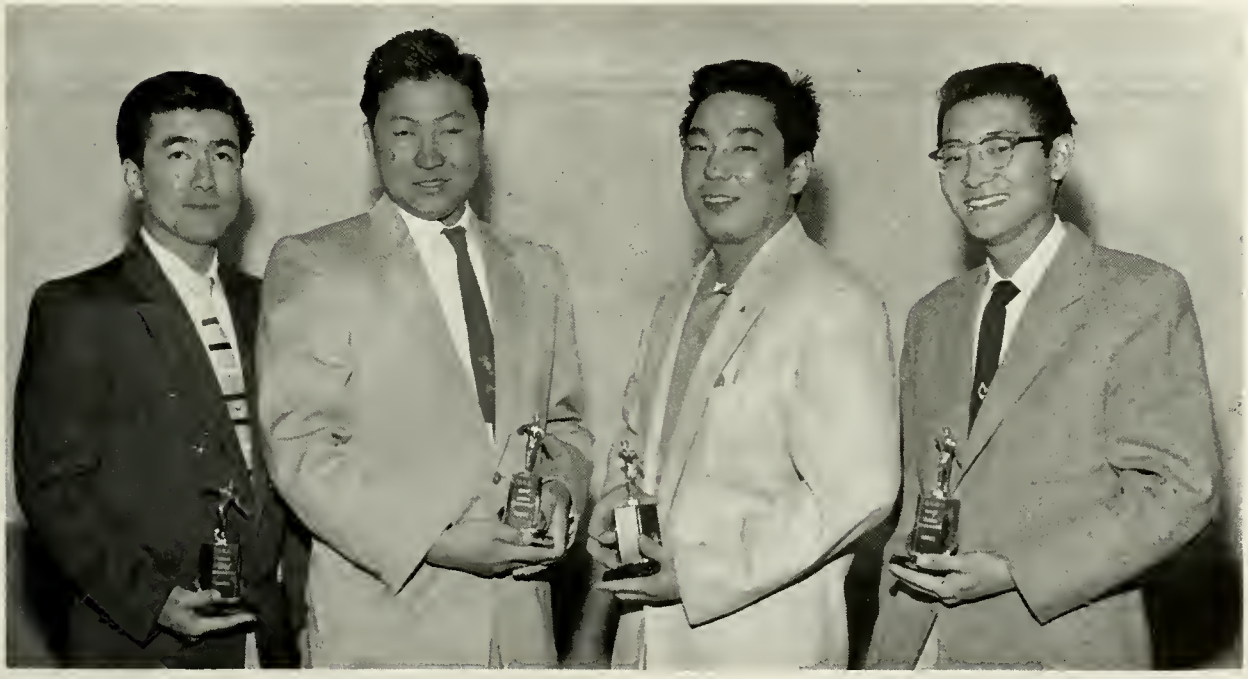

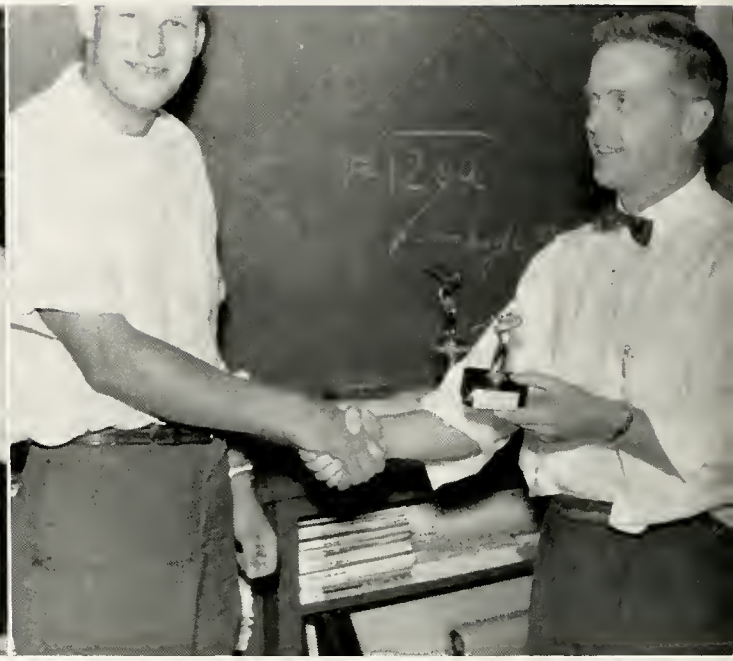

Mr. Dow presents trophies to Intramural Golf winner, Laurilla and runer-up, West.

INTRAMURAL GOLF

Participation throughout the season was excellent. During the summer, a tournament was held in which 50 or more students participated. The competition was keen, the weather man was co-operative and a good season was enjoyed by all.

Laurilla tees off

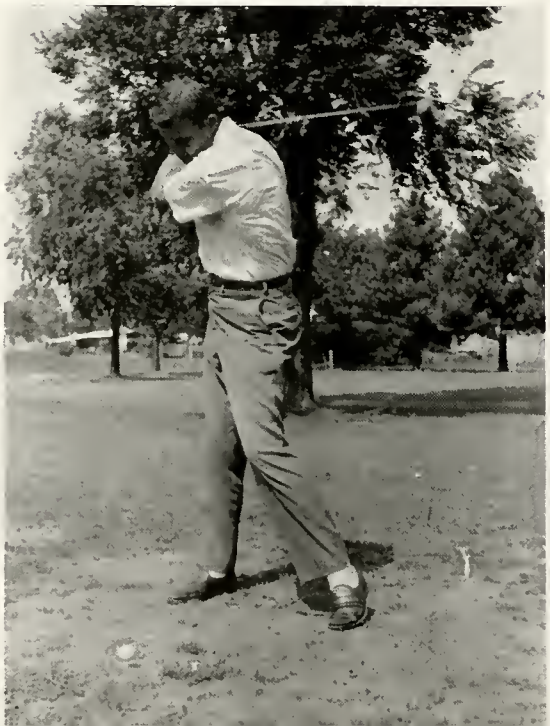

150 . . . 200 . . . 250 . . . ? ?

The end of the summer term marked the closing of another successful season in the series of intramural sports at Indiana Tech. A dozen teams, powered with from twelve to fifteen men each, competed in softball leagues. Games ranged from tight close contests to those with high scores.

INTRAMURAL SOFTBALL

INDIANA TECHNICAL COLLEGE LETTERMEN

First Row: Boyd Byerley, Jerry Blackwell, Dale Craft, Jim Winters. Second Row: Sam Walker, Larry Shrout, Bob Brue, Wayne Coffer. Third Row: Gene Neff, Tom Scalzo. Fourth Row: Larry Mock, Bill Wilson. Fifth Row: Kenton Quint, Harold Griswold. Sixth Row: Dale Taylor, Ray Rowles. Seventh Row: Roger Whittig, Kent Johns, Bob Wentz, Jerry Kall.

"Dad" Pontius moved out too—to help make things comfortable for the new tenants.

Soon after Tech's move to the new campus, construction started on the Dana Building which will make possible Tech's move into a great future.

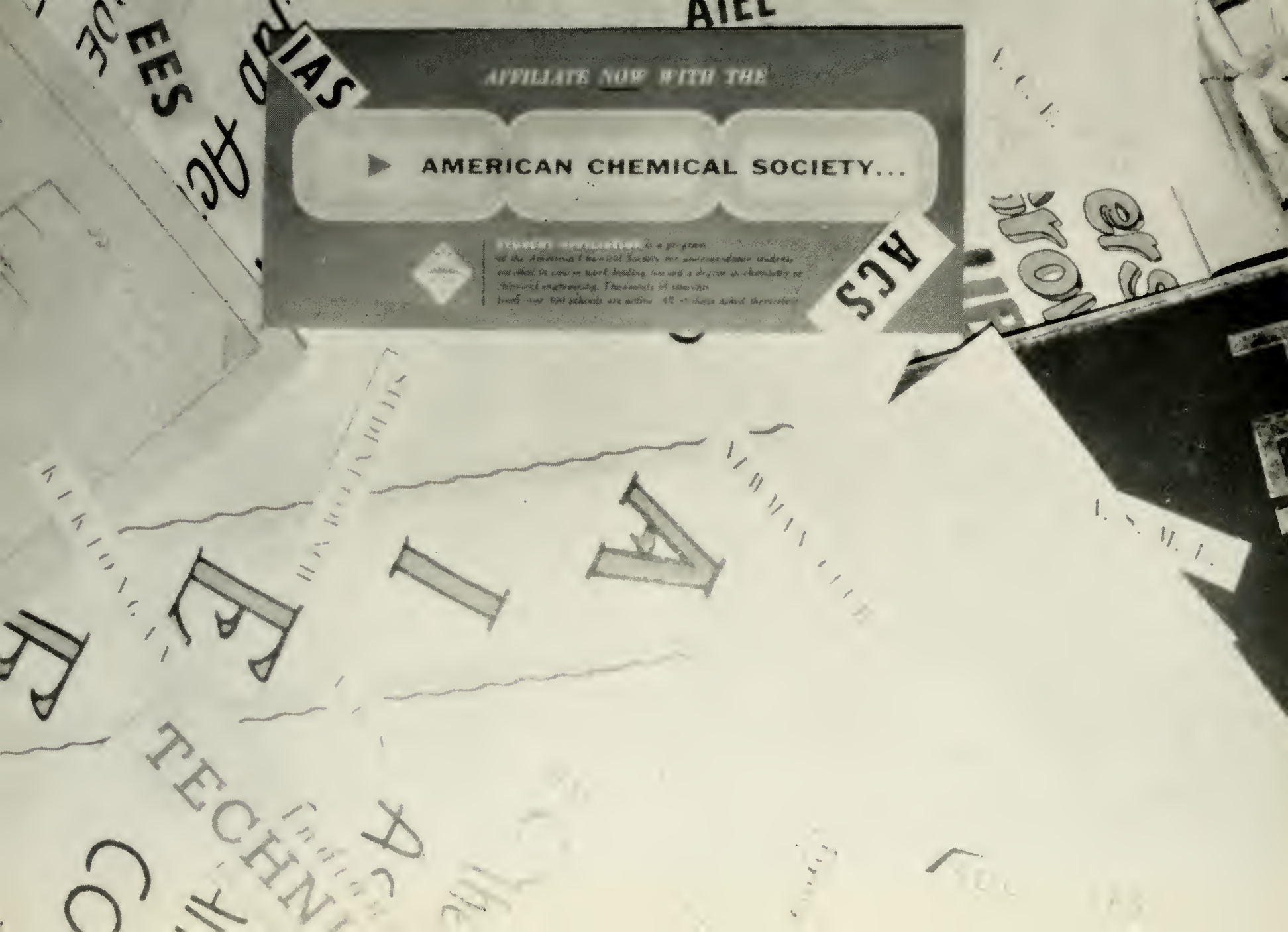
AFFILIATE NOW WITH THE
AMERICAN CHEMICAL SOCIETY...
ACS
AIEE
IAS
EES
TECHNI

A. C. E.

ASSOCIATION OF CIVIL ENGINEERS

Since its inception in 1941, the Association of Civil Engineers formerly known as the Pyramid Club, has had for its goal the promotion of interest and study in all phases of the field of Civil Engineering. To attain this end, the Association strives to present a varied program to its members through the medium of motion pictures, field trips to local and distant construction projects and lectures by prominent civil engineers, many of whom are Tech graduates.

A. C. S.

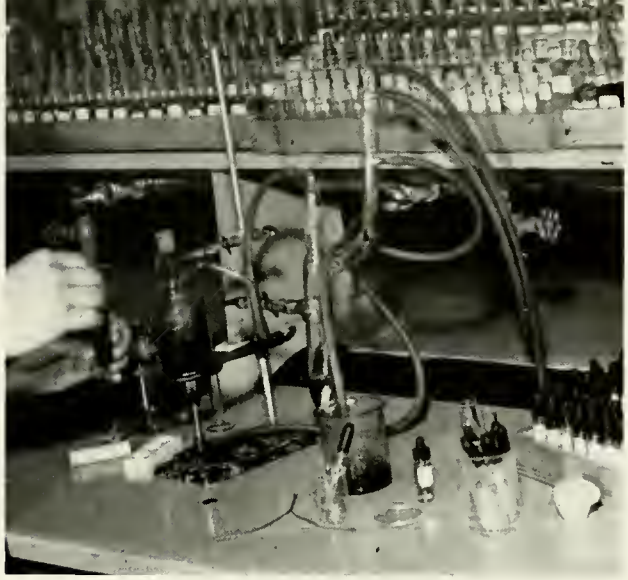

AMERICAN CHEMICAL SOCIETY

Majors in chemical engineering may affiliate with the American Chemical Society, a national organization of chemists and chemical engineers. The American Chemical Society grants the affiliate certain privileges which help to improve his professional standing as well as his educational background and employment opportunities.

Front Row, seated left to right: Mr. Swindell, Dr. Dixon, W. Munson, Secretary; D Didier, President; Prof. Crammer, Faculty Moderator; G. Steele, Dr. Donahue. Second Row: E. Kenkars, E. Guindon, A. Giordano, Treasurer; J. Kradler, P. Roberts, R. DeWalt, R. Burgess, A. Hurtado, C. Ferrante, W. Brown, J. Gumbelevicius, W. Jennings. Third Row: J. Brown, R. Coulter, J. Stephens, L. Wickliffe, C. Nayonis, J. Linteau, T. Mindock, N. Halpern, W. LaPonte, G. Olivo, K. Togasgi.

A. E. S.

AUDIO ENGINEERING SOCIETY

The student section of the Audio Engineering Society was organized in the Winter Term, 1955-1956, to provide a medium for Tech students interested in Audio Engineering, either as a career or a hobby, to exchange ideas and to learn of new developments in the field.

Members of the Student Section hold the grade of Student Member in the Audio Engineering Society and as such receive full benefit of membership in that organization.

A. I. E. E.

The Electrical Club, affiliated with the Fort Wayne section of the American Institute of Electrical Engineers, is open to all students in the Electrical and Electronic Departments. As in the past, several field trips were taken to various points of interest to those in the department. Also, many interesting speakers from different branches of the Electrical Engineering field presented valuable information to the prospective engineer at many of the meetings held by the club.

First Row, left to right: Mohammed Iman Hussain, Thomas W. Gurr, Billy J. Carr, Theodore W. H. Alt, Stephen Spishock, T. E. Fiscus, Henry F. Sterba, Dean G. Shaw, Duane E. Jennings. Second Row: Peter Nortman, Frederick Mowery, Donald B. Forister, Donald A. McClain, A'an L. Fross, John J. Carroll, Earl L. Kelsey, Charles A. Williams. Third Row: Thurman H. Henderson, John A. Brobst, Romie S. Erwood, Jr., Lonnie C. Meadows,, James Winters, George Schumacher. Fourth Row: Albert Gibson, Neal Hayashida, Richard A. Courtney, William A. Dietz, Gilbert K. Buddenbaum, Robert E. Clark, Jr., Jonah Maan, P. Varhola, Paul Miike.

Seated, left to right: Peter Chang, Stephen Holbih, Ray King, Faculty Moderator; Edward Delaney, Corr. Sec.; Lavern Delzer, Sec., Yasutosh Takushi, Henry McClure, V. Chairman; Glen Clapper, Chairman; Bevli Gurcharan - Singh, Ranjit Singh Grewal, Sukhbir Singh Virk. Second Row: Earnest Stephens, Kuldip Singh Sekhon, Robert Kaufman, Robert Barker, James Smith, Carl Lesesne, Wesley Carpenter, Lynn Stewart, Gurdev Singh, Richard Hansen. Third Row: Anthony Ostroski, Stephen Trusik, Leonard Stenberg, Luis Fonseca, Nick Birbilis, Dean Reily, Lloyd Geer, Kenneth Gerhardstein, Shah Mir Khan. Fourth Row: LeRoy Smith, Robert Williams, William Davis, Donald DeWildt, Norman Williams, Donald Richardson, Morris Owen, Jr., J. R. Bunting, William Calhoun, Charles Von Weinstein, Ralph Mueller.

MECHANICAL CLUB

The Mechanical Club of Indiana Technical College is an affiliate of the Fort Wayne Branch of the American Society of Mechanical Engineers. The principal purpose of the Mechanical Club is to promote an interest in Mechanical Engineering. The plans of the club inclnde social functions to increase fellowship and field trips to broaden our knowlenge of engineering.

Front Row, left to right: Paul Newhouse, Daniel D. Eichenauer, Alan H. Wilkins, Arnold I. Cowan, Harry J. Dell, Treasurer; Rollan L. Desantels, Chairman; Robert Snyder, Faculty Advisor; Harry P. Brown, Vice-Chairman; Richard Barclay, Secretary; Jack Anderson, D. Runyan, Richard Huff; Richard McKenna. Second Row: Norman Guy, Gurmac Puldas, Thomas Hooper, Vito Gassi, Alan Burroughs, R. P. Schmidt, William Ellison, Morres Madsen, S. V. Libbing George Pavlou, Jon Hiles, Henrik Eskesen, Harold Griswold, Edward Fox, L. W. Sherwood, L. A. Hemming, Gostha Maity, Clarence Ohashi. Third Row: Thomas Payne, G. S. Thind, Herman Goldenbagen, David McCarty, Gordon L. Ferguson, Edmund L. Pierce, Earl A. Stanek, Ronald Alt, Clyde T. Haney, Billy J. Peel, Gerald Manuel, Richard Gosdorf, Paul Hershey, Donald Riley, Theodore Trudel, James Creech, William Wilson.

E. E. S.

ELECTRONIC ENGINEERING SOCIETY

The Electronic Engineering Society was officially formed on March 27, 1956, and is the departmental organization of the Electronic Engineering Department. The Electronic Engineering Society holds monthly meetings which feature speakers from various electronic equipment manufacturers. These interesting programs usually feature lectures and demonstrations of a technical nature.

The aims of the Electronic Engineering Society are to further the interest in Electronic Engineering and to promote harmony and cooperation between other Electronic organizations at Indiana Technical College.

The Electronic Engineering Society also publishes a monthly newsletter, *The Electron*, which describes activities of the E.E.S. and future events of interest to Electronic Engineering students.

First Row, left to right: Carl Nadeau, Chairman; Erast Hanneman, Treasurer; Leon Schulz, Chairman; Dr. Perry Williams, Guest Speaker; Proffi Ralph Carson, Faculty Advisor; Kenneth Reed, Publicity Director; Carl Lilie. Second Row: Donald Lawton, Darrell Green, Melvin Schoonover, Arthur Goldin, Ilgvars Sausais, Clarence Smith, Carl Lesesne, Robert Jones, Nick Eaker. Third Row: Robert Williams, Robert Dale, Eugene Mauer, Charles Okerstrom, Robert Younger, Alvaro Quiros, Frederick Mimken, Thomas Usai, Mr. Gordon Reimeyer, Secretary (absent).

Speaker explains vanguard Rocket

I. A. S.

INSTITUTE OF THE AERONAUTICAL SCIENCES

This organization is composed of students of the Aeronautical Engineering Department with the general purpose of broadening their knowledge in their field. Membership includes the privileges of the Paul Kollsman Library of Aeronautical Books.

The Student Branch of the Institute of Aeronautical Sciences had another busy year at Tech. Many movies were shown and a field trip to Studebaker-Packard in South Bend, Indiana, was made. Numerous awards were also given to worthy students in the club.

First Row, left to right: Kenneth E. Kern, Kenneth D. Huebschman, D. G. Hoffman, Vice-President; B. L. Dow, Faculty Advisor; R. E. Bender, President; J. D. Boccaleoni, Secretary; Russel Rhodes, Treasurer; A. J. Zadel, C. R. Stinchfield, R. Prentice. Second Row: Donald R. Peters, Joe Cooley, Raymond T. Hoffman, Robert Hutson, Darl Musgrove, Phil Leckenby, Heino Born, Eldean Boettcher, Donald Martin, Jerry A. Day, Ed Pelic, John Zwirlein, L. R. Wadekamper. Third Row: Peter Schmitz, Herb Krediet, Dale Stevens, Don Gangler, Holly Young, Mel Miller, Carl Bodley, Ed Cox, William Galbraith, Robert A. Wentz.

S. A. E.

Semi-Annual Banquet put on by S.A.E. Attended by over 100 S.A.E. members and guests.

SOCIETY OF AUTOMOTIVE ENGINEERS

The Society of Automotive Engineers is a student branch, affiliated with the National Society of Automotive Engineers, and is sponsored by the Mechanical Engineering Department. Membership is open to all engineering students who are interested in the advancement of the Automotive Industry.

Front Row, left to right: A. Cowan, C. T. Havey, Kehayioglov Theoharis, Bill Keller, Secretary; Don Biley, Vice President; Howard A. Macklin, Faculty Advisor; Harry P. Brown, President; Richard E. Huff, Treasurer; Ronald Alt, R. L. Bipers, Paul Newhouse, Gerald Standkiewicz. Second Row: John A. Moeller, Nick A. Birbilis, Bomi D. Kerawalla, Russ Dhondy, Howard Runyon, Clarence Ohashi, William L. Wilson, Robert Chester, Jon Hiles, Edward Peck, Ronald Petroff, George Pavlou, Vito V. Gassi. Third Row: John R. Duff, L. W. Sherwood, C. E. Barnum, Joe Kozlowski, George Firth, Walter Bacon, Kenneth Covey, Harold Laurila, Billy J. Peel, Dale E. Craig, Robert Wind, Ralph Orendorf, Alan G. Burrough, Robert Spencer.

Seated, Left to Right: H. Advani, A. O. Parikh, S. S. Nijjar, G. S. Thind, C. J. Quinn, Tom Usai, S. Singh, J. N. Patel. Second Row: G. S. Bevli, Shah, K. S. Sekhon, J. S. Kalouria, R. S. Chhina, H. S. Bling, Attri, S. P. Gupta, A. Singh, Third Row: G. B. Maity, M. V. Methew, H. M. Dave, C. N. De, S. S. Virk, J. L. Singla, M. Singh, H. Singh.

INDIA ASSOCIATION

S. A. M. E.

STUDENT COUNCIL

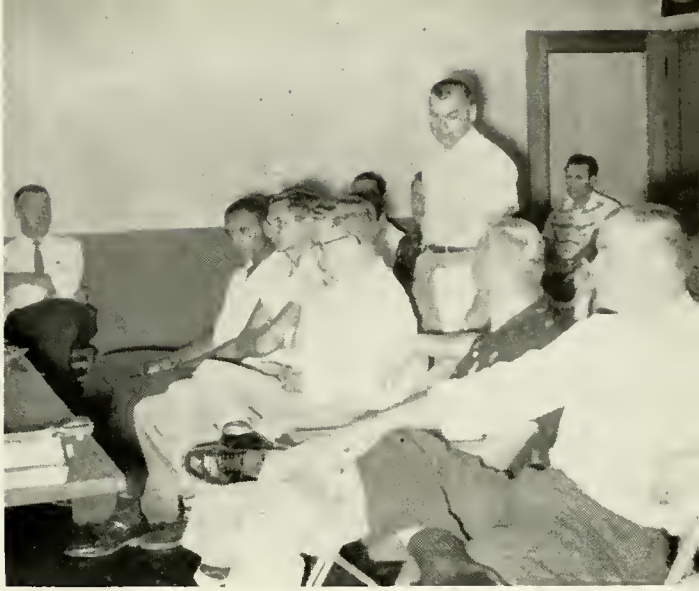

Student Council is the general representative organization of the student body. Through ample representation it exercises advisory control of all student activities and functions in connection with the faculty for the general welfare of the college.

DICK BENDER
Editor-in-Chief

THE 1957

RON GOULD
Assistant Editor

Bob Gatz and Larry Shrout checking over some photos.

Previous works of art

KEKIONGAN

You wondered, the staff wondered . . . guess everybody wondered whether the 1956-57 KEKIONGAN was going to come out or not and if so, when. The task of putting together a yearbook is not one of merely waiting for the clubs, departments, fraternities, etc., to submit material in the form of pictures and copy; rather it is the screening and arrangement of the material after it has been received. This again is simplified very much if all who wish to be represented in the yearbook would, on receivement of notice for material, respond within a reasonable amount of time instead of putting off until tomorrow what should be done today. This factor along with an undermanned, completely new staff are the chief contributors to the lateness of this years' KEKIONGAN. It is the Staff's sincerest hope that this situation will be remedied in the future, thus, insuring a better book at an earlier publication.

The Staff

Ron and Hal

ED PIERCE
Editor-in-Chief

TECHNICIAN

The purpose of the *Technician* is to provide for the engineering students, faculty and alumni a source of information, well rounded in coverage of college activities pertaining to the engineers' interests: some of the latest developments reported by the nation's research organizations, news of alumni, reports of Tech's own research program, student written articles of particular interest, and news picture stories.

The first edition of *The Technician* was published in January, 1932. It was then an eight by eleven mimeographed sheet. Since then "The voice of the students," has grown with the school.

First Row, left to right: Charles L. Reed, Kenneth E. Paschal, Robert G. Dale, Harry P. Brown, Duane G. Hoffman. Second Row: William H. Hannum, Business Advisor; John F. Metzger, Patrick Riddle, Mrs. Katharine Corbett, Carroll P. Corbett, Ralph H. Sisco, William Barrows.

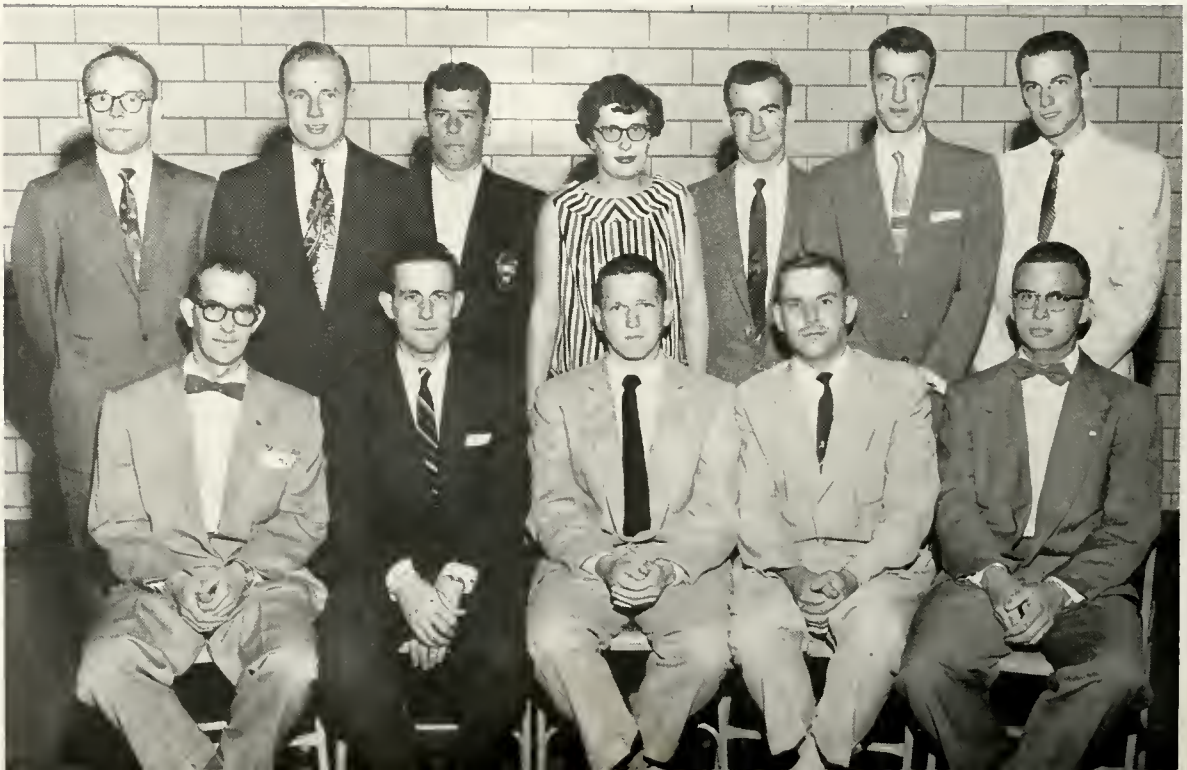

FLYING CLUB

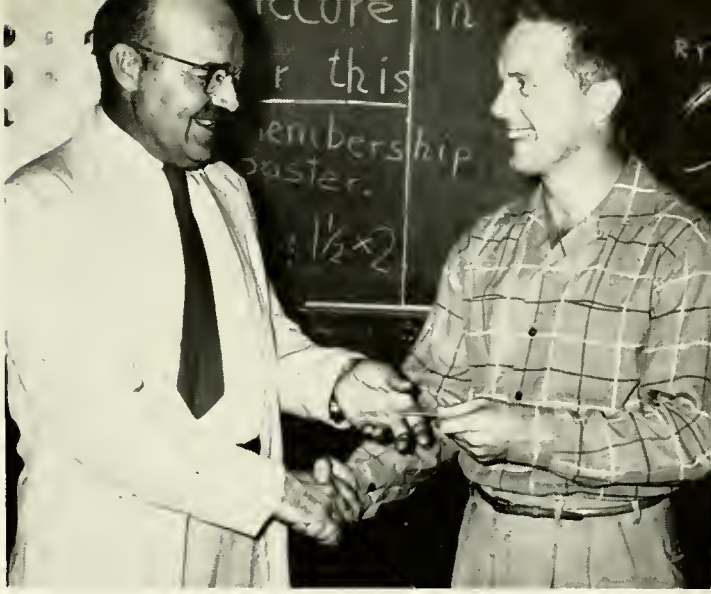

"Doc" Young given honorary membership

The Flying Club is made up of students of all departments that have a common interest in flying. Students with commercial and instructor's licenses aid their fellow students in obtaining their private pilot's license.

Front Row, kneeling, left to right: John Anderson, Carl Rhoda, John Arianoutsos, Paul Baretta, Herbert Orth, Tony Stoll. Back Row: Ben Dow, Faculty Moderator; John Wencil, Secretary; Albert Gibson, President; Richard Filler, Kenneth Pemberton. Back Row: Thomas Eichorn, Treasurer; George Seminich, James Creech, Robert Johnson, Flight Instructor; John Rogers, Flight Instructor; Ernest Marth, Douglas Walker, Wesley Munson.

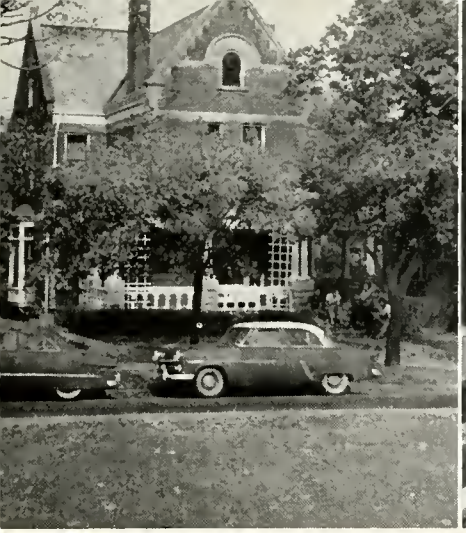

Home of the Hawaiian Students

End-of-term party honoring graduates

HAWAIIAN CLUB

The Hawaiian Club is composed of Indiana Technical College students from the Hawaiian Islands. The primary purpose of the organization is mutual assistance during the course of the member's undergraduate study.

OFFICERS

TAMOTSU TAIRA ..... *President*

HIDEO TOYAMA ..... *Vice-President*

PAUL MIIKE ..... *Secretary*

CHARLES ASATO ..... *Treasurer*

CHARLES VON WEINSTEIN ..... *Sgt.-of-Arms*

Front Row, left to right: Ernest Busboso, Frank Natividad, Jerry Okamura, Agripino Batoon, Richard Agawa. Second Row: Charles H. Von Weinstein, Hideo Toyama, Tamotsu Taira, Arthur Price, Faculty Advisor; Paul Miike, Stanley Yumen, Haruo Matsunaga, Shigeo Fukushima. Third Row: Peter J. Chang, Kenji Nakahara, Roy Tanikawa, Wilfred Honda, Lawrence Watanbe, Pao Wong, Robert Seo, Isamu Higa, Harry Honda, Manuel Alberas, James Takeuchi, David Segawa. Fourth Row: Thomas Hamada, Tomio Sato, Frank Yamada, Sam Yamauchi, Paul Tanaka, Clarence Ohashi, Donald Oishi, Charles Asato, Yasutoshi Takushi, Kazuo Togashi, Albert Yamamoto, Stanley Uyechi. Missing from Picture: Tadao Kuroda, Shigeru Fukumoto, Sammy Zaan.

Front Row, left to right: Ronald Hughes, Mel Miller, Gus Suszko, Bennett Kemp. Back Row: Robert Morris, Garry Suter, Bill Barrows, Donald Coulter, Gilbert Buddenbaum, Russel Rhodes.

RIFLE CLUB

PAKISTAN STUDENT CLUB

Sitting, left to right: Hasnain, Javed, Secretary; Mushtaque, President; Patell, Vice-President; Zia. Standing: Nabi Rawasia, Alvi, Mian, Agha, Khan, Siddiqui, Gill.

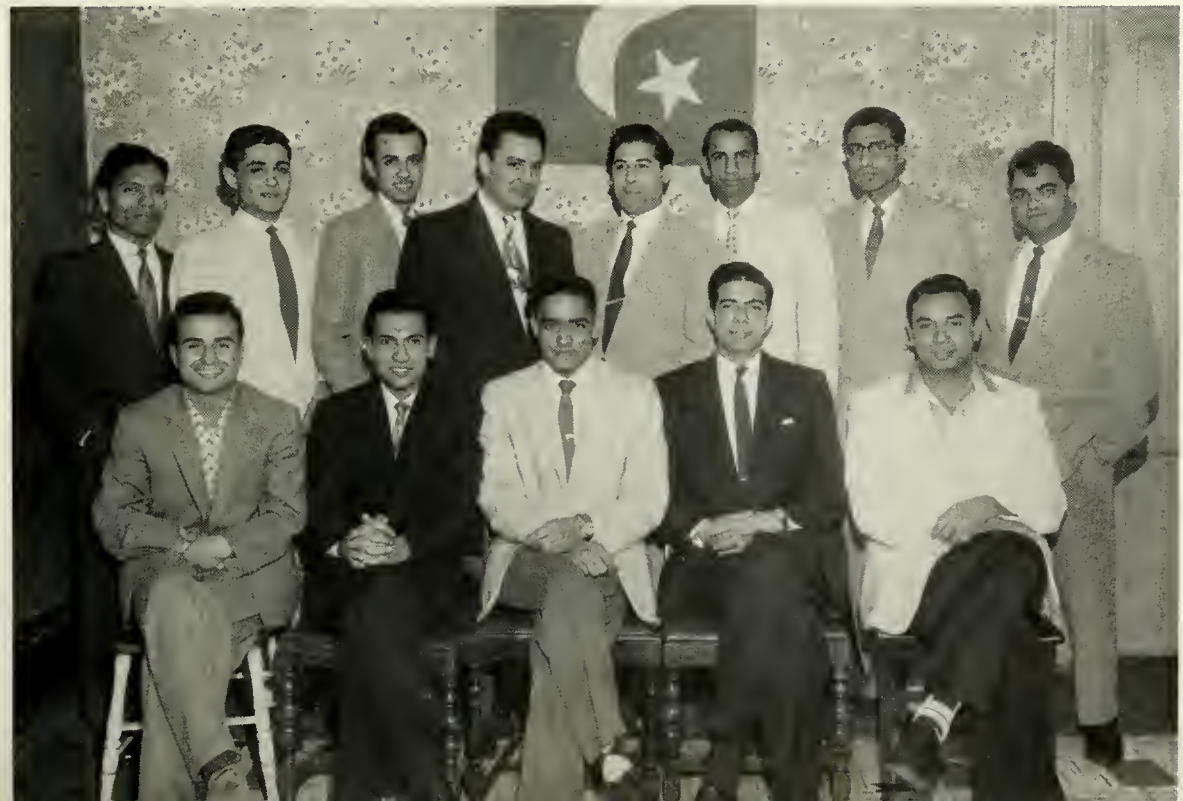

INDIANA TECHNICAL COLLEGE

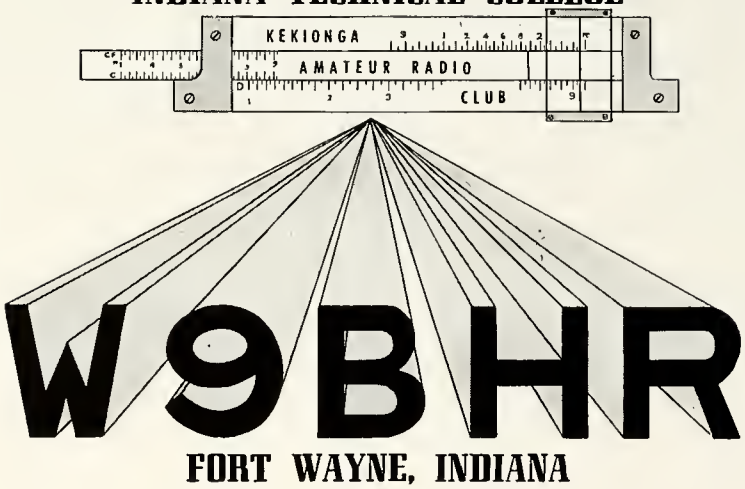

FORT WAYNE, INDIANA

K. A. R. C.

KEKIONGA

Front Row, left to right: Charles W. Hinkle, Clyde F. Davenport, Ralph C. Carson, Moderator; James A. McInnis, Alvaro Quiros, Charles D. Yelverton. Second Row: William F. Frisbie, Richard I. Bain, Richard L. Prunske, Richard F. Bohaychek, Ivan E. Folken, Leon M. Schulz. Third Row: Jon A. Wood, Ken S. Windish, Thomas E. Hester, William E. Clinger, Raymond J. Ryan, Stanley L. Babbitt, Isamu Higa.

AMATEUR RADIO CLUB

Membership of the K.A.R.C. is composed of students and faculty of Indiana Technical College who are especially interested in Amateur Radio activity . . . transmission, reception experimentation and fellowship.

The club was originally called "Technical Amateur Radio Club of Fort Wayne" and was the first radio club in the city. In 1951 the club was broken into two groups, one known as the Fort Wayne Radio Club and the other is the present K.A.R.C. The club is licensed by the Federal Communications Commission under the call letters W9BHR. The first radio contact by the club was in 1938.

The K.A.R.C. is a member of the Indiana Radio Club Council, Inc., and is one of the most active groups in the college. Through the close cooperatio nof its membership, the organization continues to grow with Tech.

Members find it easy to relax and study at their new house

N E W M A N C L U B

Front Row, left to right: Peter Coryea, Lawrence Burch, James Cassidy, Gerald Stankiewicz, Vice-President; Robert Spencer, President; Charles Semlich, Treasurer; William Coyle, Alan Frelich, Bernard Ambrose. Second Row: Leo Gagans, Donald Skiba, George Schureck, Peter Varhola, Robert Thene, Michael Brinkman, Thomas Zruno, Martin Hermauns, Leo Thoman, Carl Nadeau, Frank Szinger, Dale Craig, Alex Zampieri. Third Row: Manuel Garcia, Louis Geries, Edward Pelic, John Toy, Paul Carson, John King, John Mutkoski, John Wagner, Frederick Forsythe.

The Newman Club is designed to help the Catholic students on secular and state college campuses in their religious, cultural and social life. The various activities sponsored are aimed to supplement and round out the education of the students, under the guidance of chaplains appointed by the Bishop of the Diocese. The inspiration of the great Cardinal Newman, long an adviser at Oxford University, is the beacon guiding the various foundations which exist at over 300 colleges and universities in the United States.

Time out for refreshments

Home cooked meals

8 ball in side pocket

UKRAINIAN STUDENT CLUB

On December 14, 1956, the Ukrainian Student Club of Indiana Technical College was organized. The purpose of this club is to promote closer contact and co-operation between those students born in the United State of Ukrainian descent and those Ukrainian students who are naturalized citizens.

This club shall attempt to achieve its purpose by: Helping its members in an organizational, moral, cultural, professional and material manner; representing the aspirations of Ukrainian

First Row, left to right: George Li, George Semenink, Wolodymyr Fedoriw, Prof. Joseph Crummer, Bohdan Kulchyckyj, Orest Steinberg. Second Row: Maksym Koenr, Twan Pidlisny, Twan Osadchuk, Jonnas Gumbralivicius, Mychal Andrijenko, Wasyl Dolishnyj, Victor Stelmashenko, Basil Turiansky, Roman Wozniak.

Ukrainian folk dance, "Hopak"

students before local, legal and public institutions; co-operating with all student organizations and institutions that act in the interest of students; arranging meetings, conferences, lectures and social gatherings.

The officers of the club are: Bohdan Kulchyckyj, President; Wolodymyr Fedoriw, Vice-President; George Semeniuk, Secretary, and Orest Steinberg, Treasurer.

Ukrainian Club singing Christmas carols

Officers, left to right: Mary Lou Rosebaugh, Secretary; Sally King, President; Darlene Neff, Vice-President; and Betty Swisher, Treasurer

TECH WIVES CLUB

The "Tech Wives Club" has about 52 members from approximately 12 states and four foreign countries. Meetings are held every other Wednesday night at 8:00 p.m. on the campus. All Tech wives are welcome to join the club.

Sitting in front, left to right: Mary Rosbaugh, Sally King. First Row: Beverly Garabedian, Irene Steiner, Shirley Smith, Yvette Dowe, Joyce Thaler, Maralyn McVay, Christa Huston, Janet Neson, Janet Stutzman, Roberta Lockwood, Jerry McAnally, Sandy Klein, Annetta Whittig, Vivian Wilhelm, Huguette Zmnidzinas. Second Row: Joan Munson, Mary Faulkenberry, Joan Wood, Joan Wardle, Marge Pierce, Helene Zura, Pat Ritari, Jac Wilson, Iris Reily, Violet Monteith, Betty Paulson, Betty Seymour, Kay Bradley, Carolyn Mayo, Roberta Dale, Shirley Esbensen, Christine White, Sue Bach, Pat Davis, Judy Hawk, Marilyn Reeser, Pat Dunham, Delores Owen. Third Row: Marilyn Eckert, Violet Peters, Marion Eskesen, Miriam Ferguson, Donna Ashby, Virginia Piner, Elsie Rogers, Nancy Davis, Eleanor Donohoe, Marilyn Miller, Alice Stroad, Marge Taylor, Barbara Briggs, Shirley Daffing, Phyllis Nelson, Sandra Hershey. Officers Not Present: Darlene Neff, Betty Swisher.

STUDENT ADVISORY COMMITTEE

The members shown below served as ushers for the "Kickoff" Dinner.

Front Row, left to right: Richard Filler, Elwood Laakso, Anthony Giordano. Center Row: Maurice Landford, Wi'liam Wilson, Richard Pfeifer, Curby Murtland, William Taylor, Thomas Corby, James Cavanaugh, Lloyd Wadekamper. Back Row: Gale Steel, Jack Alt, James Logue, Robert Cassey, Laird Smith, Jay Griffith.

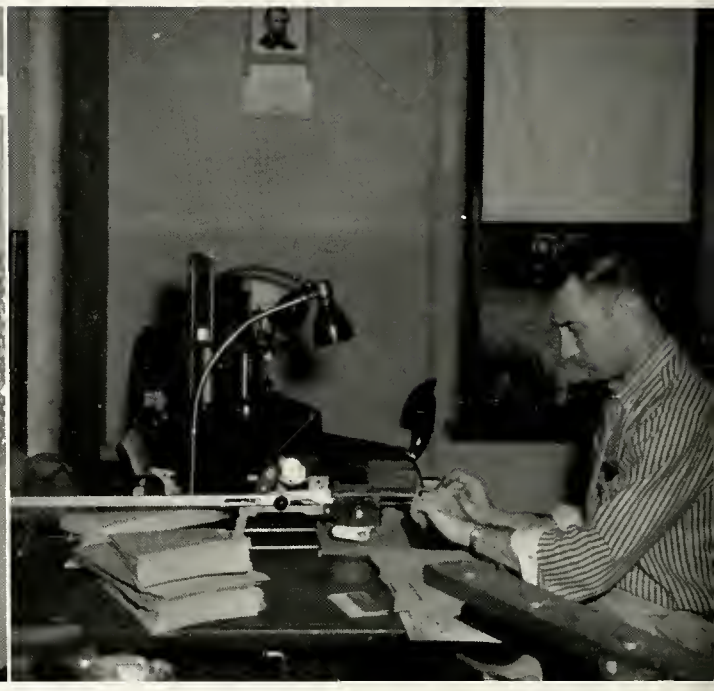

Post Office

SCENES AROUND

Printing Office

Infirmary

Sign of growth

Our Gym

THE CAMPUS

Registrar's office

The ladies in the bookstore

P
Z

Left to right, standing: Anthony Gies, Alpha Gamma Upsilon; Al Shapiro, Beta Sigma Tau; Gene Neff, Kappa Sigma Phi; Jerry Green, Kappa Sigma Kappa; Barney Foreman, Kappa Sigma Kappa. Left to right, seated: Don Gaugler, Sigma Phi Delta; Jon Hiles, Alpha Gamma Upsilon; Sam Reitz, Sigma Phi Delta; Del Arnold, Kappa Sigma Kappa. Members Not Shown: Tom Payne, Sigma Phi Delta; Ted Spitler, Sigma Phi Delta; Tom Corby, Beta Sigma Tau.

Formed at Tech during the 1951-1952 school year, the Inter-Fraternity Council has as its goal the betterment of relations between the recognized fraternities and the school proper. The council is composed of two members elected from each fraternity. A unanimous vote is needed for the passing of any proposed policy, insuring the absence of domination by any single fraternity. An annual dance as well as a softball league and a bowling league bring the separate memberships of each fraternity together as one group and permits those selected few that belong to a fraternal order the opportunity to mingle and exchange friendship and cooperation.

Wholeheartedly behind Indiana Technical College with its combined membership support, the Inter-Fraternity Council plans to grow with the school and make the fraternity system an integral part of Tech student life.

Present Member Fraternities: Alpha Gamma Upsilon, Beta Sigma Tau, Kappa Sigma Kappa, Kappa Sigma Phi, Sigma Phi Delta.

INTER-FRATERNITY COUNCIL

Seated, left to right: Adam Janotik, Richard D. Lamb, Jim Kirkhoff, Charles M. Okerstrom, Howard A. Macklin, Ernest Steele, Robert Younger, Jack Davis, LaVernd Deizer, Ivan A. Planck, Cagle Doyle, Leon Bakow, James C. Sagnis, Curby R. Murtland.

Iota Tau Kappa was organized as a means of rewarding exceptional scholarship. Indiana Technical College in September of 1942 inaugurated an honorary scholastic fraternity symbolizing "Industry, Truth and Knowledge" by the Greek letters Iota Tau Kappa. Students maintaining a point average of 3.5 or better for each of four terms of college work become eligible for membership. It is the conviction of the fraternity that with "Industry, Truth and Knowledge" as a beacon on our path through life no problem or task will appear too difficult.

I O T A T A U K A P P A

Front Row, left to right: Fredrick Mowery, Jon Hiles, Ronald Bonar, Moses J. Acee, Donald Copenhaver, Patrick Riddle, James McGowen. Second Row: Kenneth Hoggard, Jay Griffith, Anthony Gies, Robert Brue, James Covert, Robert Babbit, Richard Walsh, Donald Boston. Third Row: Robert Kaufman, Charles Kwaczala, Thomas Zruno, Jerome Kall, Arnold Brooker, Joseph Consonni, Jerry Blackwell, Jack Alt, Fredrick Burgett, Jerry Edwards, Holly Young. Fourth Row: Richard Bernt, Ron Gould, Joseph Schrock, Wilfred Mills, Dennis Beuchel, Gene DuRand, Jack Dean.

OFFICERS

Spring and Summer 1957

PATRICK RIDDLE ..... *President*

ROBERT BRUE ..... *Vice-President*

WILFRED MILLS ..... *Treasurer*

ARNOLD BROOKER ..... *Secretary*

RONALD GOULD ..... *Corresponding Secretary*

DONALD COPENHAVER ..... *Member-at-Large*

KENNETH HOGGARD ..... *Pledgemaster*

ANTHONY GIES ..... *House Manager*

DR. IVAN A. PLANCK ..... *Faculty Moderator*

ALPHA GAMMA UPSILON

Beta Chapter of Alpha Gamma Upsilon was accepted by Indiana Technical College in May, 1932 —the first fraternity installed in the College.

The aim and purpose of Apha Gamma Upsilon is summed up briefly in the following passage:

"This Fraternity shall be a secret fraternal organization whose aim and purpose is to promote friendship, comradeship, and mutual understanding among the members; to develop character; to uphold the ideals of the College, and to foster the highest ideals of ethical conduct and good citizenship."

Cheering ITC's Basketball team on to victory

Hallowe'en Party at Beta Chapter House

Before and after Pledge Court

Front Row: Pat Garrett, G. C. Wright, Gene Neff, Ron Davis, Jack Johnson, Charles Daniels. Back Row: Dwight Raddiz, Clarence Eichman, Norman Bechstedt, Alex Friebus, Harry Brown, Gordon Hayes, Joe Miller, John Fenno.

DALE BRYANT
First President

RON DAVIS
Second President

A L P H A O M E G A T A U

The Alpha Omega Tau Fraternity, being unique, was constituted in November, 1956 through the combined efforts of Walter Apple, Dale Bryant. Charles Daniels, Ron Davis, Jack Johnson, and Pat Garrett.

The purpose of the Apha Amega Tau Fraternity is to promote fellowship, social, scholastic, and recreational activities for the membership and their families.

The ladies get together

At the spring social

KAPPA SIGMA KAPPA

FIRST ROW, left to right: Harold O. Hansen, Mr. Bennett Kemp, Anthony Nesto, Byron Foreman.

SECOND ROW: Al La Blanc, Carl Bodley.

THIRD ROW: Sam Giavara, Douglas Chenowoth, Jo Dworniczak, Paul Eyeler, John Curtis, John Martin, Jack Anspach, Herbert Orth, Paul Wilson.

OFFICERS

Barney Foreman ..... *President*

Bob Julian ..... *Vice-President*

Joe Dworniczak ..... *Treasurer*

John Curtis ..... *Recording Secretary*

Herbert Orth ..... *Corresponding Secretary*

Dick Pliska ..... *Sergeant-at-Arms*

Carl Bodley ..... *Chaplain and Historian*

On November 8, 1946, the Sigma Chapter of Kappa Sigma Kappa was founded at Indiana Technical College. Their circle of Brotherhood is closely knit together by ideas of trust, mutual confidence, and fraternal cooperation.

The aims of this social fraternity are the contribution of its brothers toward higher achievement in scholarship and the joint participation in all extra-curricular activities.

Rushing Party

Displaying our banner

KAPPA SIGMA PHI

Front Row, left to right: Wayne C. Hildreth, Robert R. Marshall, Faculty Moderator; Donald K. Berger. Sgt. at Arms: Charles D. Yelverton, Treasurer; Richard J. Durgin. Corresponding Secretary; Ralph E. Marchionda Jr., President; John C. Meanor Jr.. Vice-President: William L. Wilson. Secretary; Delevan J. Arnold. Michael R. Johnson.

Second Row: Thomas L. Bradford. Walter L. Koinzan, John J. Carrol, Larry C. Shrout, Edward N. Analavage. John H. Butcher. Peter D. Schmitz. John Yankanich. Harold C. Philips. Richard E. Boyer, William F. Collins, Robert C. Mullins.

Third Row: Alan R. Gaul. Melvin F. Winkler, Robert E. Gatz, Ernest A. Marth, Robert J. Casey, Robert A. Chester. Gene L. Neff. John B. Stukenborg. Reginald F. Downey, William S. Davis.

OFFICERS

Ralph E. Marchionda, Jr. ..... *President*

John C. Meanor, Jr. ..... *Vice-President*

William L. Wilson ..... *Secretary*

Charles D. Yelverton ..... *Treasurer*

Kappa Sigma Phi is a social fraternity dedicated to the promotion of Fellowship, Scholarship and Sportsmanship. The purpose of this fraternity is to bring together, in close bonds, the brothers of this fraternity; to assist one another while in school as well as in the business world. Kappa Sigma Phi fraternity has a standing membership of approximately fifty active members each term. As the turnover in membership is usually large (due to the number of members graduating each term) several pledges are accepted for initiation into the fraternity each term.

Talk about representation

SIGMA PHI DELTA

FIRST ROW, left to right: Edgar Kolb, Robert Yoesting, Richard Courtney, George Peterson, Charles Von Weinstein, Albert Gibson.

SECOND ROW: William Hambrock, Richard Mann, Curby Murtland, Richard Pfeifer, Ted Spitler, James Cavanaugh, Donald Gaugler.

THIRD ROW: John Anderson, Stanley Trizinsky, Donald Forister, Dr. William E. Donahue, Robert Sherlin, Calvin Collier, Elwood Laakso, James Stefl, Richard Filler, Anthony Gall, James Logue, Thomas Scalzo, David Craven, Henry McClure, Thomas Payne, John Brickwedel, Joseph Kozlowski, Robert McMaken.

FOURTH ROW: Joseph Lacivita, Richard French, Samuel Reitz, Stanley Gray, Harvey Jalving, James Creech, Stanley Puskarz, Delbert Didier, David Brown.

OFFICERS

Jim Cavanaugh ..... *Chief Engineer*

Tom Payne ..... *Ass't Chief Engineer*

George Peterson ..... *Business Manager*

Jim Creech ..... *Secretary*

The social life of an engineering student is limited by the amount of time he can devote away from long assignments in scientific theory and long hours in the laboratory. A social engineering fraternity, within which the professional engineer can plan his social life in accordance with his work load, gives him a broadened culture necessary to assure entrance into post college life without being flat on one side. This is the function of Sigma Phi Delta.

Summer Banquet

First Row Left to Right: Al Shapiro, Israel Gutterman, Fred Sribnik, Mr. Robert Swindell, Mr. Moe Mitzman, Mike Nerzig, Tom Cirby, Ray Carril, Tom Elkins, John Griffin. Second Row: Jerry Callies, John Stewart, Dick Bain, Don Martin, Basil Turiaasky, Dick Antoniuk, Bob Eberly, Ray McIntyre, Ron Petroff, Peter Nortman, Steve Trusik. Third Row: Don Wainlaad, Harold Hankins, Cy Elsinger, Irvin Longenecker, Johany Chow, Bob Gornstein, Jim Ervin, George Saucier, Howard Lehr, Wally Buhler, Teddy Alt.

BETA SIGMA TAU

Originally organized at Indiana Technical College in January, 1957, as Theta Mu Pi fraternity, Beta Sigma Tau places special importance on three items: EQUALITY, UNDERSTANDING, and UNITY. As the first national fraternity of its kind, Beta Sigma Tau was founded in 1948 to level, not to raise, barriers among men, to provide the atmosphere for cooperation, and to daily practice the golden rule of brotherhood. A constructive pledge program with no hazing or degredation of any sort as well as special stress being placed on high scholarship as a requisite to a successful fraternity, are an integral part of the program. All members are accepted solely on their own individual worth, regardless of race, color, or creed.

It is the aim of Beta Sigma Tau to contribute to the community by helping to prepare better students and better citizens.

Presentation of Plate and Gavel by Tri-State College Chapter, left to right: President of Beta Sigma Tau, ITC Colony, Mike Nerzig receiving Plate and Gavel from President of Beta Sigma Tau, Tri-State Chapter, Willie Taylor.

Left to right: Original Six Members—Fred Sribnik, Dick Bain, Mike Nerzig, Norman Gellman, Izzy Gutterman, Ray Carril.

B E T A S I G M A T A U

National Officers and Sponsors, left to right: Rabbi Weller, Sponsor; Mr. Winston Kennedy, National President; Mr. Hank Bowles, Regional Representative; Mr. Moe Mitzman, Sponsor.

Womens' Auxiliary—"The Beta Bees."